MVHS

1968

SURVEYOR

Digitized by the Internet Archive
in 2019 with funding from
LYRASIS and LYRASIS Members

https://archive.org/details/surveyor28moun_0

Don't let Nanoi
boss you around.
[redacted] Take it
easy
Don Bess
70

The Surveyor

Mount Vernon
High School
Alexandria
Virginia

AWARENESS . . .

We look
but have only begun to see . . .
We listen
but have only begun to hear . . .
we think
but have only begun to understand . . .
Confronted with a world of
sensations, emotions, ideas, and ideals,
we cannot accept
what we see
and what we hear
without questioning and challenging.
We must
analyze,
formulate,
and convey
our knowledge and thoughts
to a world that does not always realize
that we have knowledge and thoughts.
Thus, we develop
an awareness
of ourselves
and of the world around us.

LYSOL

13
SOL

We Become Aware Of An Ever–expanding

World . . .

We know so little . . .
yet we have so much to learn.
We ask questions . . .
yet we find no answers.
Why does the wind blow
and the ocean roar?
What is "freedom",
"equality",
"democracy"?
How can we comprehend "infinity"?
Our teachers supply us
with some answers.
But more important they teach us
to read,
to study,
to learn,
so that we can answer these questions
ourselves.
They teach us to be aware.

Faculty Page 16

. . . And Convey

We are impatient to establish
our individual identities.
We are eager to communicate
what we see,
what we hear,
what we feel
to our friends and entities.
There is no limit
to our mediums of expressions:
art, music, drama,
laughter, contemplation, tears.

Our Awareness To Others

In learning
to express our inner feelings,
we acquire
a greater understanding of ourselves.
We become aware.

Classes Page 42

We Discover The Gratification And

Excitement Of Competition . . .

We strive to win . . .
Sometimes we succeed.
Sometimes we fail.
The victories and defeats of our teams are
our victories
and our defeats.
We accept success with pride
and failure with grace.
In learning to win
and to lose,
we become aware of the
spirit of competition.

Sports Page 118

. . . And Learn The Importance Of Working With

In working with others,
we give a part of ourselves.
Our ideas,
skills,
and efforts
are combined with those of others
to reach a goal.
But more important,
in giving we receive!
For the understanding,
patience,
and satisfaction
we obtain,
brings us closer to
a true and real awareness.

Organizations Page 146

Others

Our Friendships Evolve An Inner Awareness

"Friendship!"
We grasp for a definition
but find none.
For words are small
and could never express
its limitless magnitude.
And yet,
We know it exists.
For we feel
a joy,
a pride,
a strength,
a beauty,
evolving from our friendships.
No, the proof lies not on
printed sheet.
'Tis printed on the heart.

School Life Page 200

Profiting From Our Awareness, We Face The

Challenge Of The Future

"Turn around and they're young,
Turn around and they're old."
Unashamed of our youth,
we look back with many fond memories.
We have learned, laughed, and cried
together.
Now as we stand on
the threshold of new experiences,
we must strengthen our awareness
of ourselves
and of the world around us.
We must mature,
and in maturing
we must face the challenge of the future
alone.

Advertisements Page 226

FACULTY

To be truly aware,
one never stops learning.
Learning is
the transference of
ideas and thoughts
from those who
know more,
have seen more,
have thought more than we.
In this sense,
we are all teachers.
Through the acquisition
of knowledge,
we come to realize
the limited scope
of our world.
It is the teacher's
challenge
to bring us to this
realization.

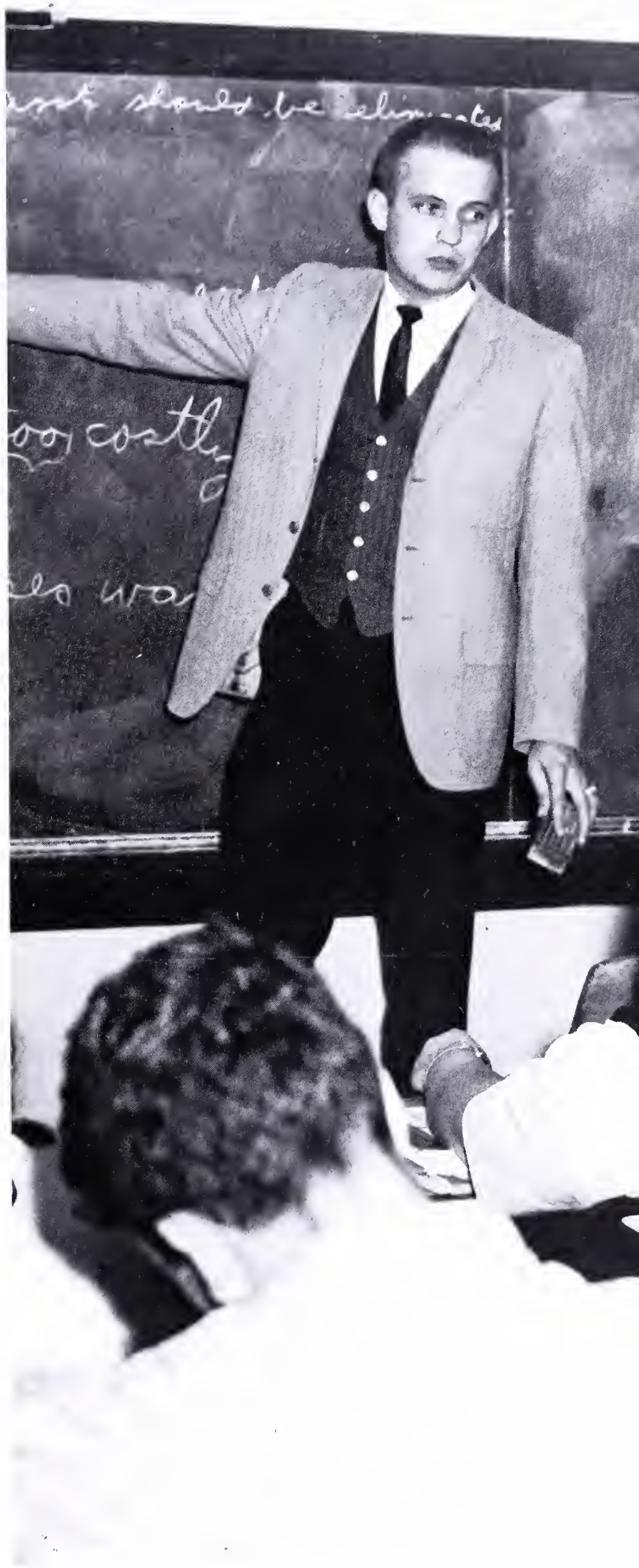
should be

Mr. Melvin B. Landes, Principal.

Administration

MR. STEWART W. CHRISTIANO
Assistant Principal for Instruction
A.A., Junior College of Connecticut
B.A., University of Bridgeport
M.B., University of Virginia
M.S., University of Connecticut
Tennis Coach.

MR. MELVIN B. LANDES
Principal
A.B., McPherson College
M.A., George Washington University.

MR. VICTOR J. KAZLAUSKY
Assistant Principal for Administration
B.S., Slippery Rock State Teachers College
M.Ed., University of Pittsburgh.

MR. THOMAS E. PROPPS
Administrative Aid
B.A., West Virginia Institute of Technology
M.Ed., University of Virginia.

Perched precariously on five-foot stilts, "Alice" Landes entertains Mount Vernonites at the Homecoming game.

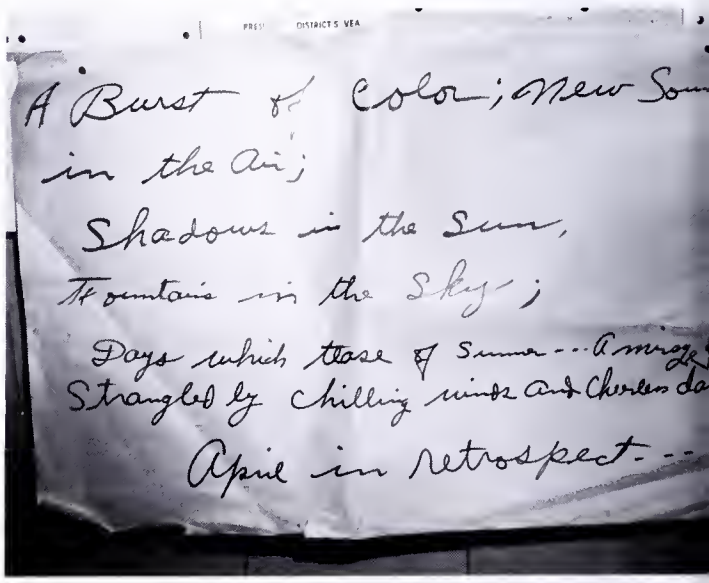

Our creative principal reveals his poetic abilities.

Mr. Stewart W. Christiano, Assistant Principal.

Mr. Thomas E. Propps and Mr. Victor J. Kazlausky, Assistant Principals.

Administrators Confront Insurmountable Problems

Mr. Propps anxiously awaits the beginning of his many endless jobs as our new assistant principal.

"A ten-foot Alice in Wonderland . . . ?" Such was the thought of Mount Vernon students as Mr. Melvin B. Landes wobbled around the football stadium on stilts, complete with pinafore, tights, and long gorgeous locks. This was not an everyday occurrence in the routine of our principal. Mr. Landes enthusiastically performed these extracurricular "duties" much to the amusement of the students.

As chief administrator of the school, Mr. Landes plans, directs, and supervises the educational activities of Mount Vernon's students and faculty. Supplementing his day-to-day activities, Mr. Landes supervises all athletic, social, and academic events.

"Where did my bus go?" This mournful plea for assistance is heard countless times each day by Mr. Victor J. Kazlausky and Mr. Thomas E. Propps, as they perform one of their varied duties. As assistance principals, Mr. "Kaz", Mr. Propps, and Mr. Stewart W. Christiano handle problems of curriculum and discipline.

Machines Indicate Mount Vernon's Strive Toward

Secretary Staff—Mrs. Billie L. Gates, Mrs. M. Dorothy Rafert, Mrs. Jean S. Adkins, Mrs. Mie A. Oshima, Mrs. Iris M. Chambers.

The constant clicking of electric typewriters, the whirl of tabulating machines, and the drone of the IBM machine are indications of Mount Vernon's strive toward modernization. This addition of machines and computers has simplified but not obviated the onerous tasks of the secretaries. The secretaries must not only operate the machines, but also prepare forms and reports, manage the finance office and bookstore, and keep track of Mount Vernon's absentees.

Chemistry or Physics? Mr. Page or Mr. Wedlock? William and Mary or Duke? These are just a few of the personal and scholastic dilemmas the Guidance Department is expected to understand and discuss. Other tasks include administering Scholastic Aptitude Tests and College Entrance Examinations, writing recommendations, and organizing high school transcripts. The counselors know and are concerned about the students individually. They are not able to solve everyone's problems, but seek to enable the students to make responsible decisions for themselves.

Mrs. Hazel O. Johnson, Finance Office Manager.

Modernization

Mrs. Mildred J. Lapsley, Guidance Director.

Mrs. Helen T. Maochonis, Part-time Secretary.

Guidance Department—Mrs. Florence L. Price, Mr. Baker O. Shelton, Miss Judith A. Pleasant, Miss Polly E. Waid, Mrs. Margaret B. Reed, Mr. Earl Layne.

Guidance

MRS. MILDRED J. LAPSLEY
Guidance Director
B.A., Mary Baldwin College
M.Ed., University of Virginia
Future Teachers of America Sponsor.

MR. EARL LAYNE
Counselor
A.B., M.A., University of West Virginia.

MISS JUDITH A. PLEASANT
Counselor
B.S., M.A., East Carolina University
Graduate Work, College of William and Mary.

MRS. FLORENCE L. PRICE
Counselor
B.A., New York University
M.A., George Washington University.

MRS. MARGARET B. REED
Counselor
A.B., West Hampton College
M.A., University of Richmond
Graduate Work, College of William and Mary, George Washington University, and University of Virginia.

MR. BAKER O. SHELTON
Counselor
A.B., Washington College
M.A., George Washington University
Student Cooperative Association Sponsor.

MISS POLLY E. WAID
Counselor
B.S., Radford College
M.A., George Washington University.

Analysis Of

English Department—Mr. Edgar T. Vahey, Col. Lewis N. Samuelsen, Mrs. Shirley M. Aikin, Mrs. Elizabeth A. Walsh, Miss Joann McElroy, Mrs. Margaret H. Lunter, Mrs. Nancy L. Davenport, Mr. Herman Thomason.

Mr. Vahey contemplates his daily lessons.

English

MRS. SHIRLEY M. AIKIN
English II
B.A., Tennessee Temple College
M.Ed., College of William and Mary.

MRS. LENA W. BISH
English IV
U.S. Government
B.A., Madison College.

MRS. HELEN L. BLALOCK
English IV
A.B., University of Colorado
A.M., Indiana University.

MRS. CATHERINE P. COOLEY
English Department Chairman
English IV
B.S., Mary Washington College
Graduate Work, College of William and Mary, Georgetown University, and George Washington University
Senior Class Sponsor.

MRS. NANCY L. DAVENPORT
English II
B.A., University of Texas.

MRS. WANDA L. DOLL
Reading
B.S., Longwood College
M.Ed., University of Virginia.

MR. GARRY J. JONES
Debate
English III
Public Speaking
B.S., University of Tennessee
Debate Team Sponsor.

MRS. MARGARET H. LUNTER
English II, III
A.B., Glenville State College
M.A., Marshall University
Junior Class Sponsor.

MRS. ANITA J. MAGERS
English I
B.A., Baylor University
M.A., University of Texas.

MISS JOANN McELROY
English I
Latin I, II
B.A., Mississippi State College
Junior Classical League Sponsor.

MRS. GAIL G. NETTLES
Creative Writing
English III
B.S., University of Oregon
Graduate work, George Washington University.

COL. LEWIS N. SAMUELSEN
English I, II
B.A., George Washington University.

MRS. IONE C. SCUDDER
English I
B.S., University of Tennessee.

MR. HERMAN V. THOMASON
English III, IV
B.A., Furman University
M.R.E., Southern Seminary
Graduate Work, George Washington University
Key Club Sponsor
SURVEYOR Sponsor.

MR. EDGAR T. VAHEY
English III, IV
French I
B.A., Youngstown State University.

MRS. ELIZABETH A. WALSH
English III
Grammar and Composition
B.S., George Peabody College
Graduate Work, College of William and Mary and University of Virginia.

Literature Offers A Basis For Human Understanding

Mrs. Lena W. Bish, Mrs. Anita J. Magers, and Mrs. Gail G. Nettles.

Mount Vernon's English Department provides an excellent basis for higher education in any field by emphasizing the study and interpretation of literature and grammar. Included in the curriculum are units in drama, poetry, and short stories, as well as the basic fundamentals of grammar and the structure of the English language.

This year the department strived to give students a broader experience in literature and grammar by creating a new course of study and obtaining new books for most classes.

An experimental research project for academically strong juniors was developed by Mr. John Wedlock and Mr. Herman Thomason. The main objective of the program is to help students make desirable decisions involving values and ethics through the study of American history and American literature using basic law as a frame of reference. Participating in field trips and individual civic action projects, each student learns to accept his responsibilities as a citizen and as a leader.

Creativity of English Students is reflected in their posters.

Mrs. Catherine P. Cooley, English Department Chairman.

Mrs. Ione C. Scudder and Mr. Garry J. Jones.

Language Students Study Other Cultures And Develop

Language

MRS. MARILYN G. AVOLI

German I
A.B., M.A., University of West Virginia.

MRS. ELEANOR A. LANDGRABE

French I, II
B.A., George Washington University
French Club
Sponsor, French Honor Society
Sponsor.

MRS. LINDA H. CANNON

German II, III, IV, V
B.A., Kalamazoo College
German Club Sponsor.

MISS JOANN McELROY

English I
Latin, I, II
B.A., Mississippi State College
Junior Classical League
Sponsor.

MRS. SUSAN M. EGUSA

Spanish I, II
U.S. Government
B.A., University of California
International Relations Club
Sponsor.

MR. WADE H. PRIVETTE

French II, III
B.S., Atlantic Christian College
Freshman Basketball Coach,
Freshman Track Coach.

MR. D. LAWRENCE GIBBS

Spanish I, II
B.A., Maryville College
Graduate Work,
University of Tennessee.

MR. LEONARD E. VAUGHN

Spanish II, III, IV, V
B.A., McPherson College
B.D., Bethany Seminary
M.S., Cornell University
Spanish Club Sponsor
Spanish Honor Society
Sponsor.

MISS E. VIRGINIA YUTZ

Language Department
Chairman
French III, IV, V
B.A., Roanoke College
M.A., Duke University
Junior Honor Society Sponsor
Keyette Club Sponsor.

Language students learn by oral exercises.

Miss E. Virginia Yutz, Language Department Chairman.

Written And Oral Skills

Foreign language study at Mount Vernon not only offers students a knowledge and understanding of other cultures, but also enables them to realize the influence of other languages and cultures upon our own. Through reading, writing, listening, and speaking, a student can gain a mastery of French, German, Spanish, or Latin, as he progresses to higher levels each year.

Two levels of Latin are offered, concentrating on grammar and Latin literature from ancient Rome to the present. French and German are taught at five levels, while Spanish students can receive four years of instruction. Grammar and simple conversation are emphasized in the first three years, while the remaining years are almost entirely devoted to poetry, short stories, plays, and short novels. In the future, the Language Department hopes to add two new courses to its curriculum: a history of France in French and a history of Latin America in Spanish.

Mr. Privette tackles his daily job of grading papers.

Mrs. Egusa listens as students repeat drills.

Language Department—*First Row:* Mrs. Eleanor A. Langrabe, Mrs. Linda H. Cannon, Mrs. Marilyn G. Avoli. *Second Row:* Mr. Wade H. Privette, Mr. Leonard E. Vaughn, Miss Joann McElroy, Mr. D. Lawrence Gibbs, Mrs. Susan M. Egusa.

Social Studies

MRS. LENA W. BISH
English IV
U.S. Government
B.A., Madison College.

MISS JOAN H. CARR
World Geography
World History
B.A., Davis and Elkins College
Senior Honor Society Sponsor.

MRS. NANCY L. DAVENPORT
English II
World History
B.A., University of Texas.

MRS. SUSAN M. EGUSA
Spanish I, II
U.S. Government
B.A., University of California
International Relations Club Sponsor.

MR. PATRICK J. FREEMAN
U.S. History
World Geography
B.A., St. Vincent College
Assistant Varsity Football Coach
Golf Coach.

MR. KENNETH E. LEGINS
World History
B.A., George Washington University
M.A., George Washington University
Junior Varsity Basketball Coach.

MISS ROBERTA A. LERG
World History
B.A., Michigan State University
Underclass Council Sponsor.

MR. TIMOTHY A. KERLIN
World Geography
B.S., Bowling Green State University.

MR. OSCAR MATCH
U.S. Government
A.B., Pennsylvania State University
M.A., University of Pittsburgh.

MR. WARREN C. PAGE
Sociology and Economics
U.S. Government
B.A., Hofstra University.

MR. MICHAEL M. SKINNER
U.S. History
B.A., Shepherd College.

MR. JOHN W. WEDLOCK
U.S. Government
U.S. History
B.A., Yale University
Varsity Basketball Coach.

MR. GEORGE W. WHITE
Social Studies Department Chairman
A.B., Marshall University.

Social Studies Department—*First Row:* Mrs. Susan M. Egusa, Mrs. Nancy L. Davenport, Miss Roberta A. Lerg, Mr. Warren C. Page. *Second Row:* Mr. Kenneth E. Legins, Mr. Michael M. Skinner, Mr. Patrick J. Freeman, Mr. Oscar Match, Mr. John W. Wedlock, Mr. Timothy A. Kerlin.

Mr. George W. White, Social Studies Department Chairman.

Miss Joan H. Carr

Students Debate The Meaning Of Democracy

Mr. Match requires students to subscribe to Time Magazine.

We claim that we live in a democracy where freedom, individualism, and equality of all men prevail. We claim that democratic government is the best form of government known to man. However, when our beliefs are attacked by communists and other antidemocrats, we provide a vague and ineffective defense.

The Social Studies Department challenges the student to accept his responsibility of living in a free and democratic society. By providing the courses of United States History, United States Government, World Geography, the World History, the student can understand and appreciate his American heritage and contrast it with the heritages of other countries.

This year, the department expanded its facilities. New books were provided; Economics and Sociology was added to the curriculum; and an Advanced Leadership Course in American History and American Literature was conducted.

Mr. Kerlin illustrates the daily routine of the students to their parents during "Back to School Night."

Courses Parallel The Inevitable Variations In

Science Department—Mrs. Anna M. Harder, Mr. Charles L. Coffman, Mr. Harold G. Swain, Mr. John R. Sawyer, Mr. Paul Maskalenko, Mr. Eugene W. Skinner, Mr. William P. Bryant.

Science demands experience, observation, and communication.

Biology teachers warn potential violators.

Science

MR. WILLIAM P. BRYANT
PSSC Physics
Trigonometry-Functions
B.S., Johns Hopkins University.

MRS. VIRGINIA L. CAREY
Health-Physical Education
Earth Science
B.S., Middle Tennessee State University
Junior Varsity Softball Coach.

MR. CHARLES L. COFFMAN
Advanced Biology II
BSCS Biology I
B.S., A.Y.I., M.A., West Virginia University
Science Club Sponsor.

MR. DAVID S. GIVENS
CHEM-Study
B.S., Lynchburg College.

MRS. ANNA M. HARDER
Earth Science
General Science
B.S., Immaculata College
N.S.F., American University and University of Virginia.

MR. PAUL MASKALENKO
CHEM-Study
B.S., East Carolina University
M.A., University of North Carolina.

MR. FREDERICK H. POWELL
Science Department Chairman
BSCS Biology
B.S., Atlantic Christian College
Graduate Work, University of Virginia.

MR. JOHN R. SAWYER
Earth Science
B.S., Wake Forest University
M.S., University of North Carolina.

MR. EUGENE W. SKINNER
BSCS Biology
B.S., Montgomery Jr. College, Virginia Union University
Graduate Work, American University, Hampton Institute, Howard University, Virginia State College, University of Virginia
Science Club Sponsor
Intramurals Coach.

MR. HAROLD G. SWAIN
BSCS Biology
B.S., Alabama Teachers College
M.S., Florida State University
Science Club Sponsor
Bible Club Sponsor.

Science

Mr. Frederick H. Powell, Science Department Chairman.

Changes, revisions, and improvements are essential in the field of science. To parallel these inevitable changes in scientific development, the Science Department has had to supplement traditional courses with new trends in instruction. Earth Science has been replaced by ESCP; Biology, by BSCS; Chemistry, by CHEM; and Physics by PSSC. These courses emphasize observation and experimentation in such exercises as "The Dichotomous Key of Identification of Insects", "Reaction Between Ions in Aqueous Solutions", and "Inertia and Gravitational Mass". No longer is the student forced to accept what he reads and what he is told as unquestionable and immutable fact. He is taught to observe, to challenge, and to communicate to others what he sees, what he hears, what he smells, what he touches, and what he tastes. Only then can he present his individual concepts of the world through his observations in earth, biological, chemical, and physical sciences.

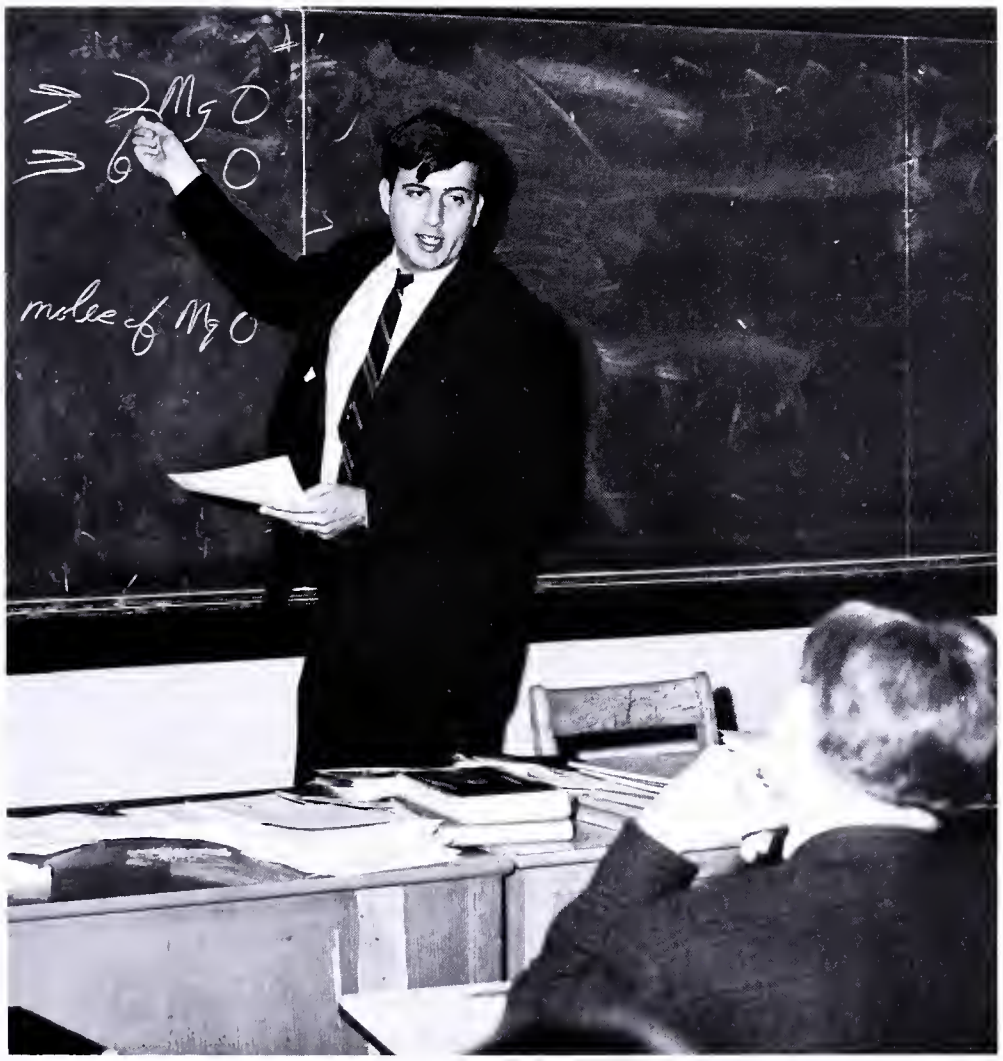

Mr. Givens discovers "flubber formula".

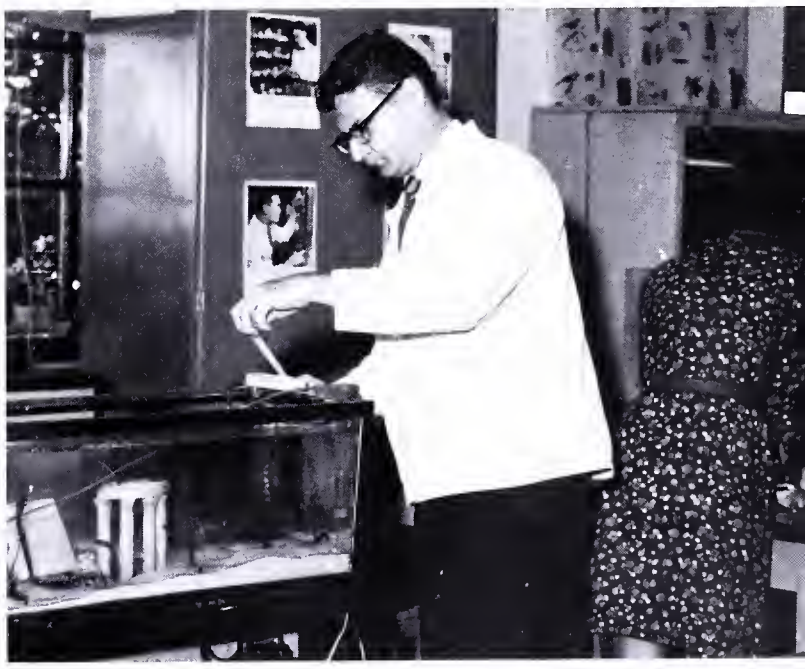

Taking precautions against leakage, Mr. Coffman insulates an aquarium.

Math Is An Essential Means Of Communication

Today, in an age of rapid scientific development, mathematics has become an essential and exacting means of communication. No longer can the conscientious student be satisfied with the basic understanding of addition, subtraction, multiplication, and division. As a member of a progressive society, he must become proficient in all phases of general mathematics, geometry, and algebra. As a student pursuing a scientific career he must also become cognizant of trigonometry, functions, statistics, calculus, and higher maths.

The Math Department strives to present a mathematics beyond the scope of mere numbers. In courses ranging from General Mathematics, to Calculus, the student learns the application of math in daily life and in a career in the sciences.

Mr. Kendall cheerfully greets his students with a familiar expression.

Mr. Russell H. Ferry, Math Department Chairman.

Puzzled student asks Mr. Butler for assistance.

Math Department—*First Row:* Mrs. Lulu R. McFarland, Mrs. Lois M. Yearick, Mr. Stephen A. Kendall. *Second Row:* Mr. Willard Stratton, Mrs. Connie M. Johnson, Mr. John E. Miller, Mr. William P. Bryant, Mr. Stanley L. Fant, Mr. Lloyd N. Graham, Mr. Ovid M. Butler.

Mr. Bryant assists Rod Thonen in solving "extricable" problems.

Math

MR. WILLIAM P. BRYANT
PSSC Physics
Trigonometry-Functions
B.S., Johns Hopkins University.

MR. OVID M. BUTLER
Algebra I
Geometry
B.S., United States Naval Academy.

MR. STANLEY L. FANT
Algebra II-Trigonometry
Geometry
Math
B.S., Wilson Teachers' College
Varsity Cross Country Coach
Varsity Wrestling Coach.

MR. RUSSELL H. FERRY
Math Department Chairman
Algebra II
Algebra II-Trigonometry
Geometry
Probability-Statistics
B.Sc., Virginia Military Institute
Graduate Work, University of Virginia.

MR. LLOYD N. GRAHAM
Algebra I
B.A., University of Virginia.

MRS. CONNIE M. JOHNSON
Algebra I
General Mathematics
B.S., Madison College
Drill Team Sponsor.

MR. STEPHEN A. KENDALL
Consumers Math
Geometry
Math II
B.S., Virginia Polytechnical Institute
Junior Varsity Football Coach.

MRS. LULU R. McFARLAND
Algebra I
A.B., Guilford College
Graduate Work, American University, George Washington University, University of Virginia, and Wilson Teachers' College.

MR. JOHN E. MILLER
Algebra I, II
Geometry
B.A., Emory and Henry College
M.A., George Peabody College
Varsity Football Coach.

MRS. JANE M. O'BRIEN
Algebra I
Algebra II-Trigonometry
B.A., Syracuse University.

MR. WILLARD STRATTON
Algebra II
Geometry
Math I
B.S., Morehead State University
M.A., University of Kentucky.

MRS. LOIS M. YEARICK
Calculus
Geometry
Trigonometry-Functions
B.A., Connecticut College for Women
Graduate Work, American University
Math Club Sponsor.

Students Prepare For

Business Department—Mrs. Mary R. O'Neil, Mrs. Katherine A. Casey, Mrs. Florence R. Provance, Mrs. Dorothy J. Brown, Mrs. Elizabeth P. Galie.

Students attempt to improve speed and dexterity.

Miss Lucy J. Lowman, Business Department Chairman.

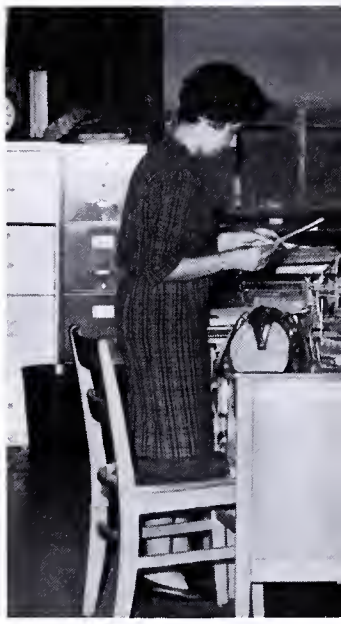

Before leaving for the day, Mrs. Casey sorts out her students' daily papers.

Business And Library

MRS. DOROTHY J. BROWN
Recordkeeping
Typing I
B.S., Mary Washington College
Graduate Work, American University, College of William and Mary, George Washington University, and University of Virginia.

MRS. KATHERINE A. CASEY
Shorthand II
Typing I, II
B.S., Emmanuel College.

MRS. ELIZABETH P. GALIE
Business Economics
General Business
Typing I
B.S., Mary Washington College.

MRS. SYDELLE F. GINSBURGH
Librarian
B.A., Pennsylvania State University
M.A., Indiana University.

MRS. GAYLE K. HANNAH
Assistant Librarian
B.S., Austin Peay State University.

MRS. MARY R. O'NEIL
Shorthand I
Typing I
B.S., Radford College.

MRS. FLORENCE R. PROVANCE
Bookkeeping I
Shorthand I
Typing I, II
B.S., Duquesne University
M.E., University of Pittsburgh
Graduate Work, University of Maryland
Future Secretaries of America Sponsor.

MISS LUCY J. LOWMAN
Business Education
Department Chairman
Clerical Office Practice
Vocational Office Training
B.S., Radford College
M.A., George Washington University.

The Business World

Students develop personal skills by participating in the courses provided by the Department of Business Education. Classes in typing and shorthand prove valuable in preparation for higher educational goals, while office training, bookkeeping, and stenography introduce and interest students in a business vocation. This year two new courses in business economics and recordkeeping were added to an already diverse department.

To parallel the constantly changing interests of the students and faculty each year, Mrs. Ginsburgh and her staff increase the variety, quantity, and quality of the library's collection. New features such as the "Classy Classifieds", the microfilm machine, the revised filing system, and the program shown to all English classes provide a more efficient and interesting library.

Mrs. Sydelle F. Ginsburgh, Head Librarian, and Mrs. Gayle K. Hannah, Assistant Librarian.

Mrs. Hannah arranges orders for filmstrips.

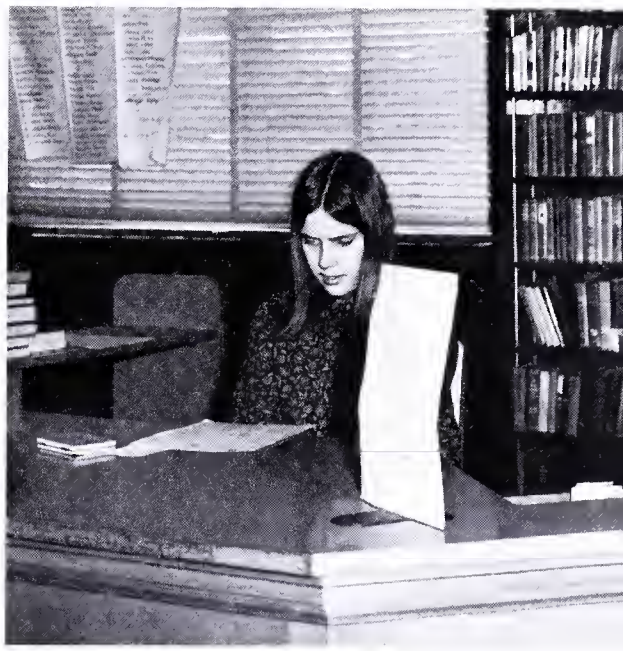

JoAnn Batchelor handles library obligations.

The library offers interests for everyone.

Culinary And Carpentry

Home Economics Department—Mrs. Purcell M. Robertson, Mrs. Lois M. Pieper, Mrs. Mildred H. Tibbs.

Having "nothing to wear" or being "always hungry", common complaints of most girls, are remedied by taking Home Economics. Projects conducted by the girls include canning fruits and vegetables, preparing meals, and creating a new wardrobe. A new course, Food Service, was offered this year to juniors and seniors who plan to enter occupations such as dietetics or hotel management.

Industrial Arts serves as an outlet for personal creativity. Beginning with a simple block of wood, "masterpieces" of workmanship are formed. Through the courses in mechanical drawing, woodworking, metal work, and auto mechanics, students gain an excellent basis for future vocations.

Susan Black tests cakes for firmness.

Mrs. Pieper assists students with sewing projects.

Skills Are Mastered By Homemakers And Craftsmen

Industrial Arts Department—Mr. Lester B. Croom, Mr. James W. Johnston, Mr. Homer C. Currence, Mr. William W. Nurse.

Craftsman constructs a masterpiece in wood.

A shop student experiments in metal work.

Home Economics And Industrial Arts

MR. LESTER B. CROOM
General Shop I, II
B.S., East Carolina University
Graduate Work, George Washington University and Temple School of Electronics.

MR. HOMER C. CURRENCE
Maintenance and Repair
Special Certificate, Virginia Polytechnical Institution.

MR. JAMES W. JOHNSTON
Industrial Arts
B.Ed., Eastern Illinois University.

MR. WILLIAM W. NURSE
Architectural Drawing
Engineering Drawing
Mechanical Drawing I
B.S., University of New York
M.A., George Washington University.

MRS. LOIS M. PIEPER
Home Economics I, II
Senior Home Economics
B.S., University of Minnesota
Future Homemakers of America Sponsor.

MRS. PURCELL M. ROBERTSON
Home Economics Department Chairman
Home Economics I, III, IV
B.S., Radford College
M.Ed., Virginia Polytechnical Institution
Future Homemakers of America Sponsor.

MRS. MILDRED H. TIBBS
Food Service
Home Economics I
B.S., University of Texas
Future Homemakers of America Sponsor.

Waiting to be allotted their tickets, members of the Chorus discuss the technique of how to sell.

Mr. A. Lee Pauley, Drama Director.

Mrs. Rhea G. Locke and Mrs. Betty A. Sivets, Art Instructors.

Dennis Morrison records his speech for later self-criticism.

MISS LOUISE L. HOPKINS
Choral Director
Music Theory
A.B., Georgetown College
M.A., University of Kentucky.

Creativity Is Developed Through The Fine Arts

Certainly no part of school life is left untouched by the affects of art, drama, and music. In the different productions throughout the year, students learn the aesthetic and practical side of the fine arts.

The Art Department strives to cultivate the student's appreciation of art and to develop his own creativity. By working with assorted mediums during the year and studying the Masters, the art students learn to express individual thoughts, feelings, and ideas.

Dramatics is an integral part of fine arts. But there is more to drama than just walking on stage and saying one's lines. Various techniques of expression as well as off-stage skills are studied to give the drama students more proficiency in the theatrical arts.

Music is a form of communication. Through music, one can create a mood, tell a story, or praise God. Music takes long hours of rehearsal to present a finished product. It is this dedication our band and choral groups exhibit that entertains and musically enhances the school.

Tedious hours of practice produce perfection.

Miss Louise L. Hopkins, Choral Director, and Mr. Gene A. Steinbach, Band Director.

Art, Drama, And Music

MRS. RHEA G. LOCKE
Art II, III, IV
History of Art
A.B., University of Alabama
Art Club Sponsor.

MR. A. LEE PAULEY
Dramatic Arts I, II
English II
B.F.A., Richmond Professional Institute
Graduate Work, University of Virginia
National Thespian Society Sponsor.

MRS. BETTY A. SIVETS
Art I
Art Special
B.S., Iowa State University
M.A., University of Southern California
Art Club Sponsor.

MR. GENE A. STEINBACH
Band Director
B.S., Northwestern University
M.A., Catholic University
Color Guard Sponsor
Majorettes Sponsor.

Physically Fit P.E. Students Survive Calisthenics

It is no wonder those who survive the calisthenic exercises, rigorous sports, sub-zero weather, unique gym suits, and showers endured in Health-Physical Education are so physically fit.

In the Women's Athletic Department, the year is begun with hockey. Although there is much complaining from the girls at the thought of the cold outdoors, they become experts in the hockey field. The areas of study are varied, so that everyone enjoys at least one aspect of the year's plans. Along with hockey, modern dance, softball, basketball, tennis, archery, and health instruction are taken up during the year.

The boys participate in vigorous and enervating sports: football, basketball, speedball, volleyball, and track. By working together, they learn the importance of good sportsmanship.

Freshman gym enthusiasts receive equipment to begin another day's lesson.

Women's Athletic Department—Mrs. Edith R. Oliverio, Miss Martha J. Allen, Miss Virginia L. Carey, Mrs. Joan H. Massie.

Mr. Edwin G. Taylor, Athletics Director.

Athletics

MISS MARTHA J. ALLEN
Health-Physical Education
B.S., Radford College
Junior Varsity Basketball Coach
Varsity Softball Coach.

MISS VIRGINIA L. CAREY
Health-Physical Education
Earth Science
B.S., Middle Tennessee University
Intramurals Sponsor
Junior Varsity Softball Coach.

MR. DAVID L. GROVE
Health-Physical Education
B.A., Shepher College
Assistant Freshman Football Coach
Varsity Track Coach.

MRS. JOAN H. MASSIE
Health-Physical Education
B.S., Madison College
Varsity Basketball Coach
Junior Varsity Field Hockey Coach.

MR. ROBERT M. MENEFEE
Health-Physical Education
World Geography
B.S., East Carolina College.

MRS. EDITH R. OLIVERIO
Assistant Athletic Director
Health-Physical Education
B.S., Fairmont State College
M.S., West Virginia University
Intramurals Sponsor
Varsity Hockey Coach.

And Sub–zero Weather

Mr. Yednock is dumbfounded by the never-ending exuberance of his students.

Men's Athletic Department—Mr. David L. Grove, Mr. John J. Yednock.

Mr. Robert M. Menefee

MR. EARNEST M. SNYDER
Health-Physical Education
B.S., Glenville State College
Assistant Varsity Football Coach
Junior Varsity Wrestling Coach.

MR. EDWIN G. TAYLOR
Athletic Director
Health-Physical Education
B.S., Concord College
M.S., University of Tennessee
Cheerleaders Sponsor.

MR. JOHN J. YEDNOCK
Health-Physical Education
B.S., M.A., George Washington University
Varsity Baseball Coach.

Mr. Earnest M. Snyder

Cafeteria

Clinic

Maintenance

Cooks,

Cafeteria workers are experts in culinary skills.

Eye examinations encompass only one of Mrs. Peachey's numerous tasks.

Tedious work is involved in preparing nutritious meals for eighteen hundred students.

Nurse, And Custodians Face Onerous Tasks

Mrs. Margaret R. Peachey, Nurse.

Keeping eighteen hundred students and one hundred teachers well-fed is a job not to be envied. Under the supervision of Mrs. Marie Strobel, the cafeteria cooks prepare well-balanced and nutritious meals. For the first time at Mount Vernon, a cold plate was offered to light-eaters and weight-watchers.

Mr. E. Dodson and his custodial staff face the onerous and endless task of cleaning sixty rooms, nine quanset huts, and two miles of halls and stairways. From early in the day to late at night, the custodians constantly attempt to maintain a clean, orderly building from the wear and tear of students and faculty.

Meanwhile, Nurse Margaret R. Peachey tries to soothe the aches and pains of Mount Vernonites suffering from interesting and unusual malfunctions. Her responsibilities also encompass the tasks of taking height and weight measurements and scheduling eye and physical examinations.

Mr. E. Dodson, Head Custodian.

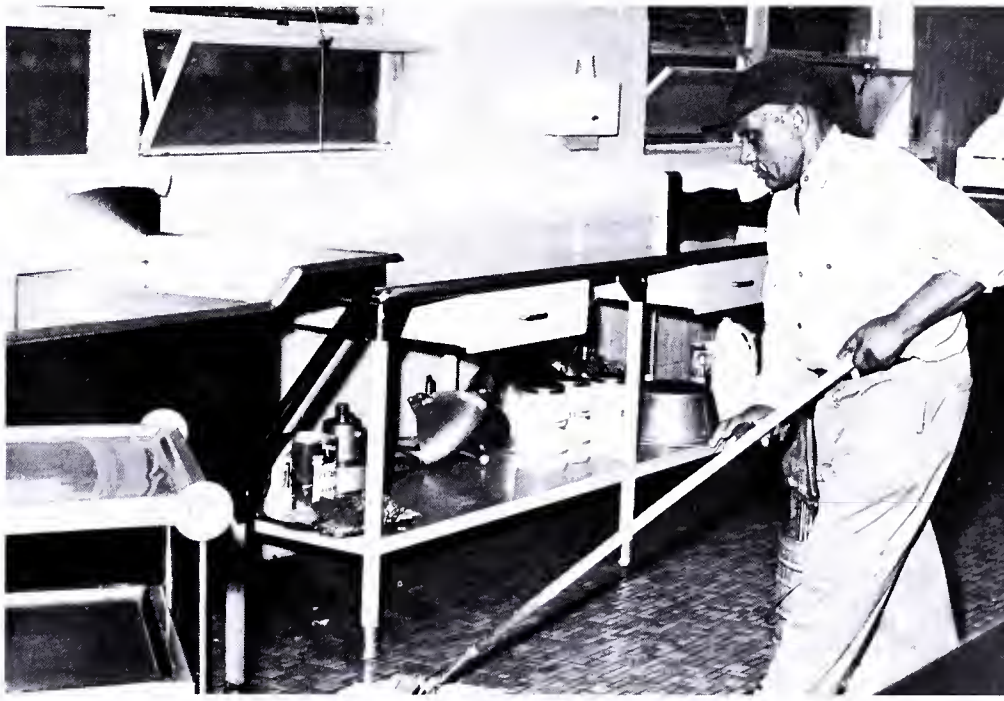

Custodians work from early in the day to late at night to maintain a clean building.

Classes

If learning were confined
to the classroom,
what a shallow world
this would be!
For our classmates,
in their unassumed manners,
convey to us the meaning of
beauty,
laughter,
tears,
and friendship.
And in confronting life,
we learn that there is so much
we also have to say.
To each of us,
this expression encompasses
a different experience.
It is our responsibility to define
this awareness.

Seniors Prepare For A Year

The meaning of the year 1968 will remain incomprehensible to those who have not experienced it as seniors . . . as we have. Together we have striven to meet the challenges of a class and of a school. Last fall with wonder and amazement we approached this school year. After living the enchantments of being seniors, we have learned the real truth of being upperclassmen. We now realize that the status symbol is nothing compared to the hard work and time that make us seniors. The anticipation of college, the effort of organizing the prom, and the culmination of it all in graduation—these are but a few of the memories we shall treasure during the ensuing years. Yet, all this could not have been achieved without the guidance of our officers and our sponsor. Through their leadership and dedication we have become the class to follow.

With sincerity and enthusiasm we have sought to form the attitudes we will need to be contributing members of our society. We have changed in many ways, each change adding to our maturity. We are eager to learn more, and we know we shall never stop learning. We have set goals for ourselves with the hope of reaching them. Now, at the end of four years, we are ready to reach for the "unreachable star and dream the impossible dream." We are proud to be the *Seniors of 1968.*

SENIOR CLASS OFFICERS:

PRESIDENT—
Robert Spencer Cox

VICE PRESIDENT—
William Thomas Reeder

SECRETARY—
Cheryl Joanne Beckler

SPONSOR—
Mrs. Catherine P. Cooley

Of Success

Katherine Wycliffe Allen

Senior Class Council—*First Row:* Bonnie Barry, Cathy Cruse, Nancy Chapman, Nancy Houck, Carol Thompson, Beth Barbour. *Second Row:* Tom Schneiders, Ray Kandt, Steve Jacquot.

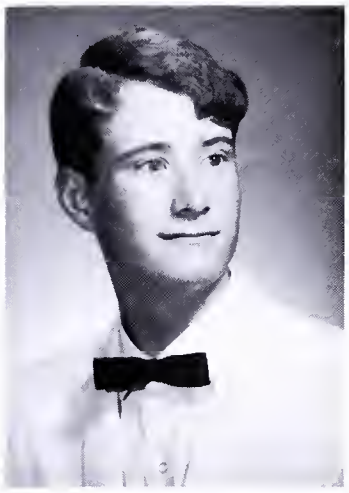

Harold LaVern Anderson

Susan Marie Antonich

Kathleen Alice Atkinson

Trois Atteberry

Karen Maryann Atwood

Rosemary Ayres

Elizabeth Petitpierre Baily

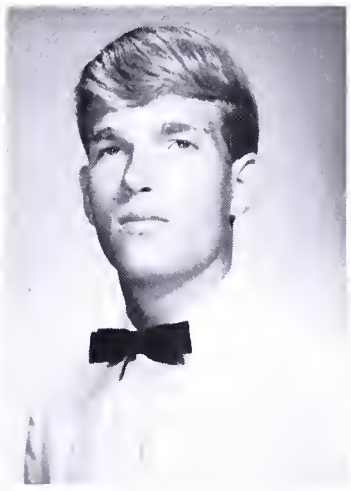

Richard Allen Baker

Karen Tuthill shows her artistic talent by drawing her idea of a Major.

Beth Diane Barbour

James Marvin Barnes, Jr.

Bertha Barry

Paul Wayne Bartlett

SENIOR DIRECTORY

KATHERINE WYCLIFFE ALLEN, "Wyc". Activities: GAA, 1, 2, 3, 4 (Secretary, 1, 2).

HAROLD LAVERN ANDERSON.

SUSAN MARIE ANTONICH, "Sue". Activities: Biology Club, 1.

KATHLEEN ALICE ATKINSON, "Kathy". Activities: Spanish Club, 1, 3; EM VEE HI, 3, 4 (Reporter, Co-page Editor, 3; Managing Editor, Photographer, 4); Chorus , 1, 2, 3; International Relations, 4. Sports: JV Hockey, 2. Awards: Chorus Letter.

TROIS ATTEBERRY. Activities: French Club, 2, 3, 4; FHA, 3, 4 (Federation Representative); Freshman, Junior Class Representative, 1, 3; Junior Honor Society, 1, 2; Senior Honor Society, 3, 4; Pep Club, 1, 2. Awards: Daisy Mae Queen, 2; Scholarship Award, 2.

KAREN MARYANN ATWOOD. Activities: FTA, 1, 2, 3, 4; Science Club, 3; Debate Club, 3; French Club, 3, 4.

ROSEMARY AYRES. Activities: FTA, 3, 4 (Treasurer, 4); EM VEE HI, 3, 4 (Advertising, Photographer, Reporter); International Relations, 4; Band, 1; SCA Representative, 4; Homecoming Committee, 4.

ELIZABETH PETITPIERRE BAILEY, "Liz". Activities: Librarian, 2, 3; "The Copenhagen Internationalist", 3 (Editor, 3); French Club, 4; FTA, 4; Junior Class Representative, 3.

RICHARD ALLEN BAKER, "Rick". Activities: SCA Representative, 1; JCL, 3; Key Club, 3, 4. Sports: Freshman Basketball, 1; JV Basketball, 2; JV Track Team, 1.

BETH DIANE BARBOUR, "Buffy". Activities: GAA, 1; Spanish Club, 1, 2; Color Guard, 2, 3; SCA Alternate, 2; Freshman, Junior, Senior Class Council, 1, 3, 4; Keyettes, 4; Homecoming Halftime Chairman, 4. Sports: JV Basketball, 1, 2, 3; JV Softball, 2; Varsity Basketball, 4. Awards: Freshman Homecoming Princess, 1; Basketball Certificate and Letter, 1, 2; Softball Certificate, 2.

JAMES MARVIN BARNES, JR., "Jim". Activities: Radio Club, 1; Latin Club, 1; Debate Club, 3, 4 (Captain, 4). Sports: Freshman Football, 1; Freshman Basketball, 1; Intramurals, 1.

BERTHA BARRY, "Bonnie".

PAUL WAYNE BARTLETT, "Wayne". Activities: Junior Honor Society, 2; Key Club, 3, 4. Sports: JV Football, 2; Varsity Football, 3.

JO ANN BATCHELOR. Activities: GAA, 1; Spanish Club, 1, 2; SCA Representative, 3; FTA, 2, 3, 4 (President, 3); EM VEE HI (Page Editor, 4); Homecoming Committee, 4. Awards: FTA Award.

HAROLD CLINTON BAYNE. Activities: Senior Class Council, 4.

CHERYL JOANNE BECKLER. Activities: Junior Class Council Representative, 3; Senior Class Secretary-Treasurer, 4; Drill Team, 4. Sports: Gymnastics, 2. Awards: Senior Homecoming Princess, 4.

AMY ELIZABETH BENNETT. Activities: GAA, 1, 2 (President, 2); Junior Classical League, 3; International Relations, 3; EM VEE HI, 4. Sports: Varsity Softball, 1, 2.

JANE ELIZABETH BETZ. Activities: Junior Class Council Alternate, 3. Sports: Varsity Hockey, 3, 4 (Captain, 4); Varsity Basketball, 2, 3, 4; Varsity Softball, 1, 2, 3, 4 (Captain, 3). Awards: Softball Trophy, 3.

THOMAS NORMAN BICKELL, "Tom". Activities: DE Club, 4; DECA, 4.

ARTHUR RANKIN BLACKWELDER, III, "Art". Activities: Concert Band, 1, 2, 3; Marching Band, 3; Dance Band, 3, 4.

ANDREW WILLIAM BLOUNT, "Andy". Activities: Math Club, 3, 4; Junior Honor Society, 1, 2.

JUDSON MICHAEL BOSWELL, "Jud". Activities: SCA Representative, 1, 4; French Club, 3 (Vice President, 3). Sports: Freshman Football, 1; Freshman Basketball, 1; JV Basketball, 2; JV Baseball, 2; Varsity Baseball, 3, 4.

ALLEN LAGRANT BOWERS, "Mickey". Activities: Letterman's Club, 1. Sports: Varsity Football, 1, 2, 3, 4 (Captain, 4); Varsity Wrestling, 3, 4; Varsity Baseball, 1, 2, 3, 4. Awards: Football —All District, All Metropolitan, All Northern Virginia, All State; Most Valuable Player, 3, 4; Baseball—Highest Batting Average, 1, 3; Wrestling—Second in District, Fourth in Regional, State.

CLAUDIA LYNN BOWERS, "Lynn". Activities: Spanish Club, 1; SCA Representative, 1.

Our Class Displays Many Talents

John Culpeper, Rod Thonen, and Chuck Rich scuffle after a long football practice.

Jo Ann Batchelor

Harold Clinton Bayne

Cheryl Joanne Beckler

Amy Elizabeth Bennett

Jane Elizabeth Betz

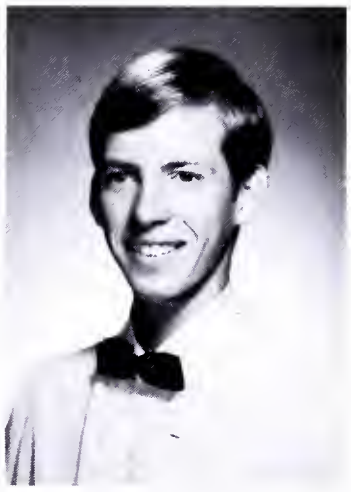

Thomas Norman Bickell

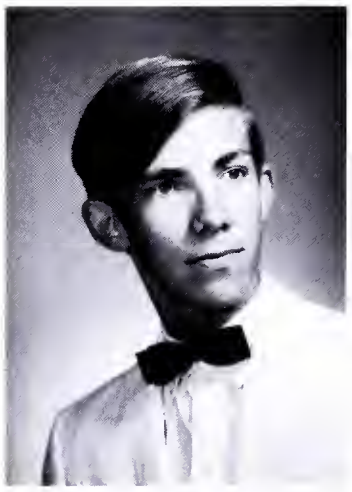

Arthur Rankin Blackwelder, III

Andrew William Blount

Judson Michael Boswell

Allen LaGrant Bowers

Claudia Lynn Bowers

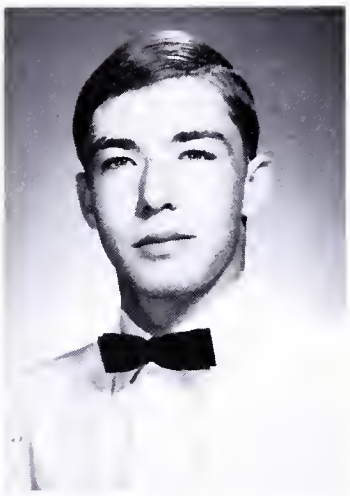

Raymond Brazell

Cheryl Beckler and Ken Ziegfeld assist some underclassmen in search of the "third floor."

Steven Frank Breland

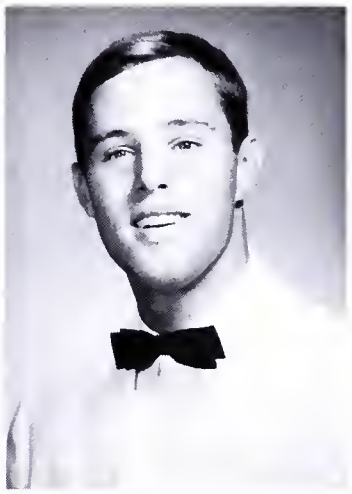

Britton Wheeler Brewer

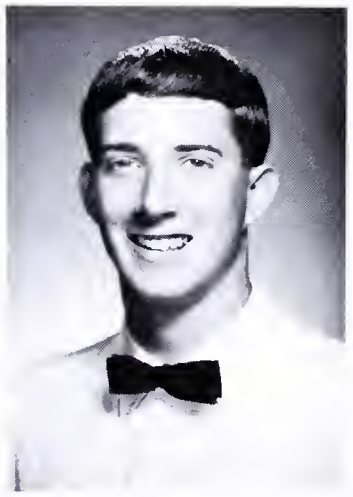

Allen Thompson Brillhart, III

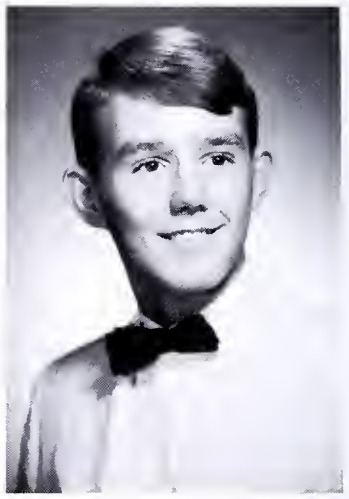

Eldon Lloyd Brooks

David Arthur Brown

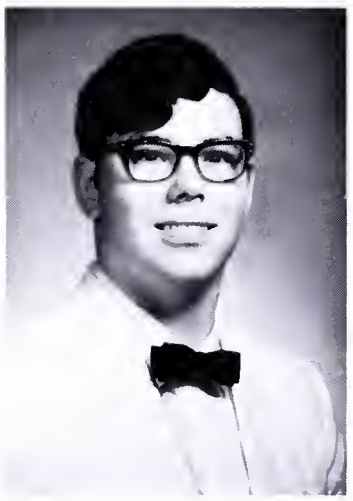

David Douglas Brown

Pamela Kay Burke

Martha Louise Carmean

RAYMOND BRAZELL.

STEVEN FRANK BRELAND, "Steve".

BRITTON WHEELER BREWER, "Britt". Activities: SCA Representative, 1, Alternate, 4; Underclass Council, 1; Varsity Debate Team, 3, 4 (Captain, 4). Sports: JV Football, 2; Varsity Track, 3. Awards: Debate, Outstanding Leadership, 3; Second Place, American Legion Oratorical Contest, 3.

ALLEN THOMPSON BRILLHART, III, "Tom". Activities: Key Club, 2, 3, 4; Junior Great Books' Club, 1; Debate Club, 2, 3; Freshman SCA President, 1; Sophomore Class President, 2; SCA President, 4; Fellowship of Christian Athletes, 3; French Club, 4; National Honor Society, 4; JCL, 1, 2. Sports: JV Football, 1, 2; JV Basketball, 1, 2, 3; Varsity Football, 3, 4; Varsity Basketball, 4; Varsity Track, 1, 3, 4.

ELDON LLOYD BROOKS. Activities: Key Club, 3, 4; Spanish Club, 3.

DAVID ARTHUR BROWN. Activities: French Club, 1, 2; Honor Society, 2. Sports: Varsity Golf, 1, 2, 3, 4.

DAVID DOUGLAS BROWN.

PAMELA KAY BURKE, "Pam". Activities: GAA, 1; French Club, 1, 2, 3, 4 (President, 3); Philosophy, 2; EM VEE HI, 2, 3, 4 (Page Editor, 4); FTA, 3, 4; International Relations Society, 3, 4 (Secretary); SCA Representative, 4.

MARTHA LOUISE CARMEAN, "Marti". Activities: FHA, 1; GAA, 1; ICT, 4; SCA Representative, 3.

MARCELLA ANN CARMICHAEL, "Marcy". Activities: GAA, 1; Chorus, 1, 2; Science Club, 1; Institution Management, 4.

NANCY LORENE CARSON. Activities: Spanish Club, 1; SCA Alternate, Representative, 1, 2; Spiriters, 2; FTA, 4; Homecoming Committee, 2; FHA, 3; International Relations Society, 4; Freshman Class Council, 1. Sports: Gymnastics, 2.

LORETTA CAUDILL. Activities: DE Club, 3, 4.

SARAH MARIE CHAPELLE. Activities: International Relations Society, 1; German Club, 3; SURVEYOR Staff, 4; Keyettes, 4; Madrigals, 4; SCA, 3, 4 (Secretary, 4). Awards: DAR Citizenship Award, 4.

NANCY LEE CHAPMAN. Activities: Pep Club, 1, 2 (Vice President, 2); Honor Pep Club, 2; SCA Representative, 1; Goodfellows Representative, 2; French Club, 3; Spiriters, 3; SCA Publicity Committee, 3; Keyette Club, 4; Drill Team, 4; SURVEYOR Staff, 4; Senior Class Alternate, 4.

SHARON ANN CHICHESTER, "Sherry". Activities: GAA, 1; Biology Club, 1; Spiriters, 1; DE Club, 2. Sports: Gymnastics, 1.

We Prove Ourselves Worthy Of The Title Of "Senior"

Marcella Ann Carmichael

Nancy Lorene Carson

Loretta Caudill

Sarah Marie Chapelle

Nancy Lee Chapman

Sharon Ann Chichester

We Are A Well-rounded Class

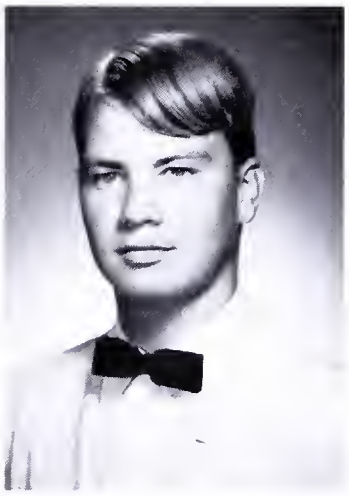

William Ernest Christiansen

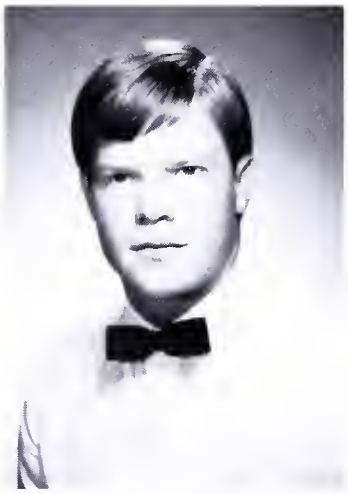

Guy Fletcher Collins

Sandra Gaule Compton

John Daniel Convery

Lea Janette Corkill

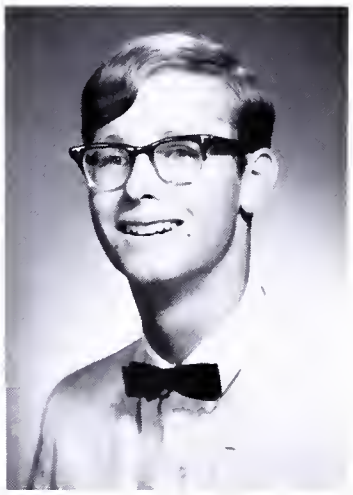

Robert Spencer Cox

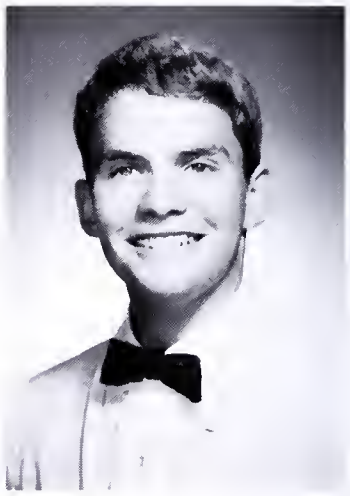

Carroll Earl Craig

Mary Ellen Crowe

Cathy Lee Cruse

Lawrence Reid Cruttenden

Cathy Cruse, Mary Ellen Crowe, Ruth Hemingway, Pam Matthes, Sally Watters, and Sue Gordon proudly display the cake for the annual Tiger bake sale.

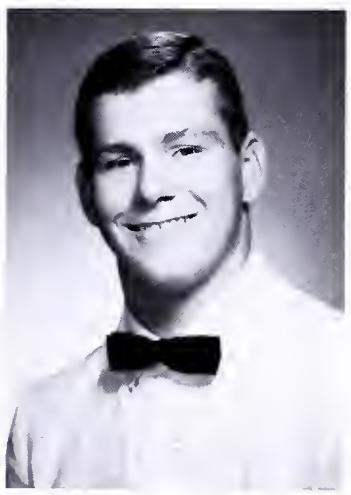

John Sheppard Culpepper

Scott Raymond Dale

Samuel Daniels

Shirley Daniels

WILLIAM EARNEST CHRISTIANSEN, "Billy". Sports: Freshman Football, 1; Freshman Baseball, 1.

GUY FLETCHER COLLINS, "Skip". Activities: Science Club, 1. Sports: JV Football, 2; Varsity Football, 3, 4. Awards: Varsity Football Letter.

SANDRA GAYLE COMPTON, "Sandy".

JOHN DANIEL CONVERY, "Danny". Activities: Spanish Club, 2, 3; SCA Cabinet, 4 (Secretary of Athletics). Sports: Freshman Football, 1; Freshman Basketball, 1; JV Football, 2; JV Basketball, 2, 3; JV Baseball, 1, 2; Varsity Football, 3, 4; Varsity Basketball, 4; Varsity Baseball, 3, 4. Awards: Letters in Varsity Football and Baseball.

LEA JANETTE CORKILL. Activities: FTA, 1, 4; French Club, 3, 4; NOTRE VIKING Staff, 1; Student Council, 2 (Sophomore Representative); International Relations Society, 4; GAA, 1, 2; Dormitory Council, 1 (Freshman Representative).

ROBERT SPENCER COX, "Bob". Activities: Spanish Club, 2, 3, 4; Key Club, 2, 3, 4 (Junior Representative, 3); Junior Class Council Alternate, 3; Biology Club, 2; Senior Class President, 4. Sports: Freshman Football, 1; JV Football, 2; Golf, 1.

CARROLL EARL CRAIG, "Sandy".

MARY ELLEN CROWE. Activities: Freshman Class President, 1; Glee Club, 1; Spiriters, 2, 3 (Secretary-Treasurer, 3); Drill Team, 4; Keyettes, 4; FTA, 4; SURVEYOR Staff, 4. Sports: Varsity Basketball, 1.

CATHY LEE CRUSE. Activities: Spanish Club, 1, 2; Spiriters, 1, 2; Junior Class Vice President, 3; Freshman, Junior, Senior Class Council, 1, 3, 4; Keyettes, 3, 4; Chorus, 1; SURVEYOR Staff, 3, 4; Drill Team, 4. Awards: Junior Prom Princess, 3; Girls State, 3 (Alternate).

LAWRENCE REID CRUTTENDEN. Activities: Spanish Club, 4.

JOHN SHEPPARD CULPEPPER. Activities: Junior Class Council, 3; Key Club, 3, 4 (Sergeant-at-Arms, 4). Sports: Freshman Football, 1; JV Football, 2; JV Tennis, 2; Varsity Football, 3, 4.

SCOTT RAYMOND DALE. Sports: JV Basketball, 3; Varsity Baseball, 3.

SAMUEL DANIELS. Activities: FTA, 1.

SHIRLEY DANIELS. Activities: Glee Club, 2; FSA, 4. Awards: English Poetry Award, 1.

JUDITH ELAINE DANNER, "Judy". Activities: Newspaper Club, 1; Home Economics Club, 1; GAA, 2; Art Club, 3, 4; German Club, 4; EM VEE HI Staff, 4; SCA Alternate, 4.
JO ANN DAVIS. Activities: SCA Representative, 1.

PAULA LEE DAVISON. Activities: Pep Club, 2, 3 (Squad Leader, 3); Literary Guild, 2; National Honor Society, 3, 4; Junior Class Secretary, 3; Prom Decorations Committee, 3. Awards: Junior Homecoming Princess, 3; 2nd Runner-Up Bitburg Beauty Contest.

NANCY SUE DAWSON. Activities: GAA, 1.

EDWARD DEAN.

BRUCE DEARMOND.

LESLIE LITA DE GIL. Activities: Spiriters, 2; Drill Team, 4; Chorus, 1.

KIRK SULLEN DEHAVEN. Activities: Key Club, 2, 3; Varsity Club, 2, 3. Sports: JV Basketball, 1, 2; JV Football, 1; Varsity Football, 2, 3, 4.

DEBORAH LOUISE DELIMONT, "Debbie". Activities: Spanish Club, 1.

PAUL STANTON DENISON. Activities: Debate Team, 3, 4 (Captain, 4). Awards: Outstanding Participation Award, 3.

GEORGE PATRICK DEXTER, "Pat". Activities: German Club, 3; Science Club, 3. Sports: Varsity Swimming, 2, 3.

WILLIAM GORDON DILLON.

VINCENT DITCHKUS, JR. Activities: Spanish Club, 4.

We Are Sincere In Our

Darlene Skelton patiently poses for her senior picture.

Judith Elaine Danner

Jo Ann Davis

Efforts Of Being The Best

Paula Lee Davison

Nancy Sue Dawson

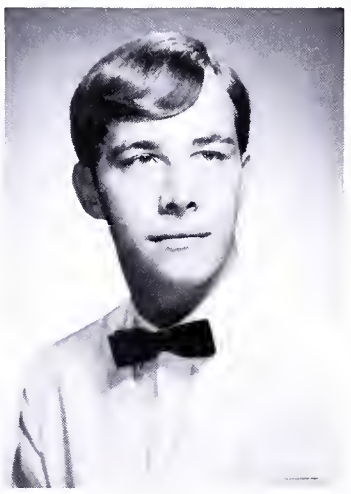

Edward Dean

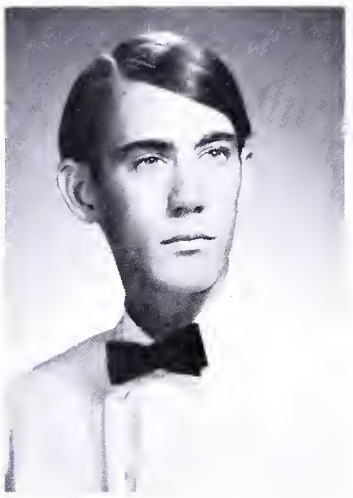

Bruce deArmond

Leslie Lita de Gil

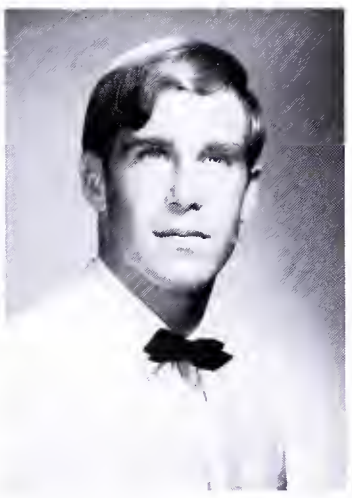

Kirk Sullen DeHaven

Deborah Louise Delimont

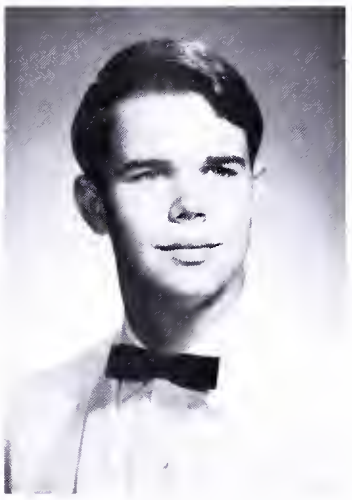

Paul Stanton Denison

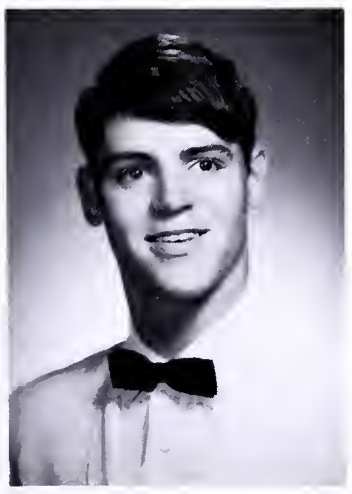

George Patrick Dexter

William Gordon Dillon

Vincent Ditchkus, Jr.

Pamela Elizabeth Dixon

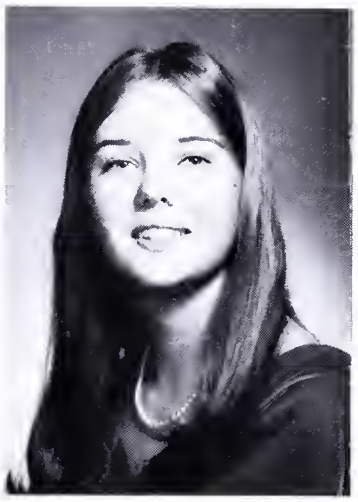

Janice Louine Donaldson

Eric Brent Donovan

Susan Nalani Drozdz

Marie Dunphy

Charles Early, Jr.

Dixie Lee Easton, Jr.

PAMELA ELIZABETH DIXON, "Pam".

JANICE LOUINE DONALDSON, "Jan". Activities: Pep Club, 2; National Honor Society, 2, 3, 4; Lettergirls, 2; Prom Chairman, 3; French Club, 1; Ticket Chairman, 2; SCA Representative, 2; Sophomore Class Treasurer, 2; Junior Class President, 3. Sports: Varsity Hockey, 4. Awards: Highest Sophomore Scholarship Award, 2.

ERIC BRENT DONOVAN. Sports: Varsity Track, 2, 3, 4.

SUSAN NALANI DROZDZ, "Suzy". Activities: French Club; SCA Alternate; Homecoming Committee, 4.

MARIE DUNPHY.

CHARLES EARLY, JR.

DIXIE LEE EASTON.

FRANCIS HICKERSON EDGE, "Frank". Activities: Spanish Club, 4. Sports: Freshmen Basketball, 1; JV Baseball, 1, 2; Varsity Baseball, 3, 4; JV Football, 2; Varsity Football, 3, 4. Awards: All District and All Metropolitan Football Team.

BOBBIE EDNEY.

ELAINE MARIE EKLUND. Activities: Drill Team, 1 (Line Captain); Homecoming and Prom Decorations, 2; German Club, 3, 4 (Secretary-Treasurer); SCA Publicity Committee, 3; SURVEYOR Staff, 4.

LYNNE DOROTHY FARRELL. Activities: German Club, 1; RAMPAGE Feature Editor, 2; Art Club, 3.

CHARLES JOSEPH FERDERBER. Activities: Science Enrichment Honor Society, 1; Future Medical Society, 1 (Vice President, 1); SCA Representative, 1, 3, 4; International Relations Society, 4 (Secretary-Treasurer, 4); Biology Club, 2, 3 (Vice President, 3); National Thespians Society, 3, 4; French Club, 2, 4; Math Club, 3. Awards: Science-1st place Regional, 3rd place State, 1; 1st Regional, 2nd State, 2; US Army Certificate of Achievement, 2.

ELIZABETH RUSSELL FERREY. Activities: GAA, 2; Spanish Club, 2; Select Girls, 2; Concert Choir, 3, 4; Madrigals, 3, 4. Sports: Gymnastics, 2.

We Share The Secret Of The Senior's Dream

Seniors experience a moment of ecstasy—the pictures have arrived!

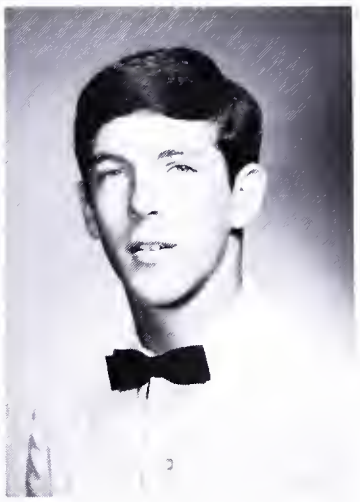

Francis Hickerson Edge

Bobbie Edney

Elaine Marie Eklund

Lynne Dorothy Farrell

Charles Joseph Ferderber

Elizabeth Russell Ferrey

None Can Surpass The Spirit Of The Class Of '68

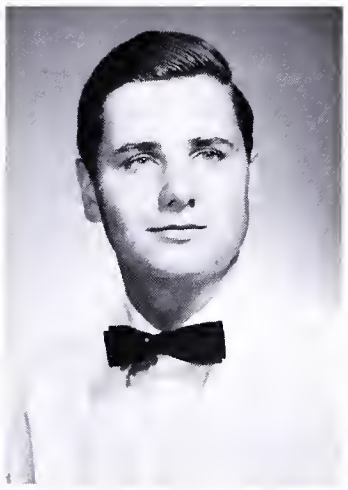

Walter Edward Fisette

Nancy Fitzpatrick

Bonnie Huyett and Michele Kelley help decorate the Senior hall.

Susan Patricia Foulkes

Barbara Florence Fox

Roger Lee Fox

Elvira Francisco

Cynthia Marie Fravel

Louise Freund

Lyndall Byron Frizzell

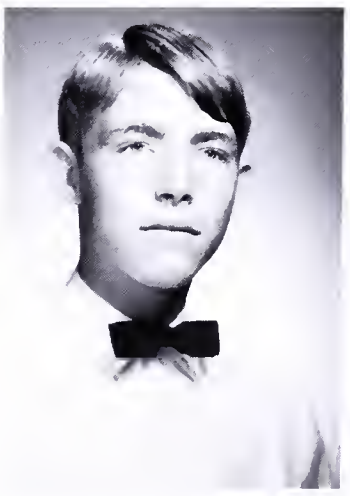

David Michael Frye

Dennis John Frye

WALTER EDWARD FISETTE.

NANCY FITZPATRICK.

SUSAN PATRICIA FOULKES. "Pat". Activities: Drill Team, 3, 4; SCA Representative, 1, 2; Chorus, 4.

BARBARA FLORENCE FOX. Activities: FTA, 3, 4 (Assistant Librarian); German Club, 3; Mixed Chorus, 2, 4.

ROGER LEE FOX.

ELVIRA FRANCISCO, "Ellie". Activities: GAA, 3 (President); Spanish Club, 1; Spanish Honor Society, 1, 2, 3, 4; FBA, 2; Spiriters, 3. Awards: Spanish Language Award, 1.

CYNTHIA MARIE FRAVEL, "Cindy". Activities: Chorus, 1, 2, 3, 4.

LOUISE FREUND.

LYNDALL BYRON FRIZZELL, "Lyn". Activities: Band, 1, 2, 3; Spanish Club, 2, 3, 4; EM VEE HI Staff, 3; Spiriters, 4.

DAVID MICHEAL FRYE.

DENNIS JOHN FRYE. Activities: SCA Representative, 4.

DAVID JOHN GARBER. Activities: Art Club, 2, 3; German Club, 2, 3. Sports: Varsity Track, 2, 3; Varsity Cross Country, 1.

GERALD ANDREW GARCIA, "Jerry". Activities: Key Club, 4 (Chaplain); Spanish Club, 1; Sophomore Class Council, 2; SCA Representative, 4. Sports: Varsity Wrestling, 2, 3, 4; JV Cross Country, 3. Awards: West Point Leadership Award, 3.

Valerie Jones industriously strings "Tromp Titans" victory tags.

David John Garber

Gerald Andrew Garcia

Enthusiasm Is Projected By The Senior Class

Spirited seniors participate in pre-game pep rallies.

Clyde Gentry

Mary Kathryn Ghent

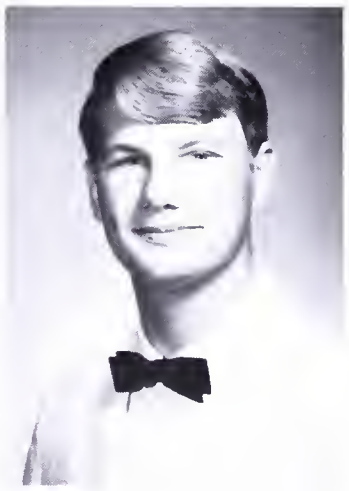

Lewis Scott Gillingham

James William Glock

Susan Elizabeth Gordon

Brenda Darlene Gorzenski

Lynn Margret Gray

Maryann Gray

William Delaplaine Green

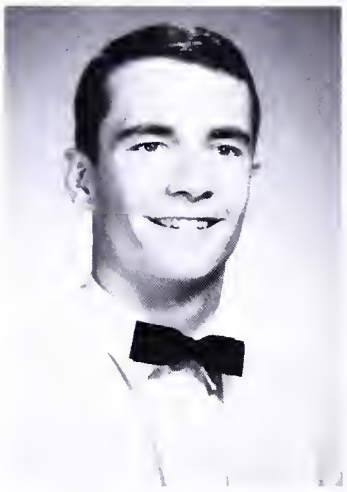

Donald James Gribble

Karen Lee Grove

Rita Renee Grover

Alexandra Louise Haight

CLYDE GENTRY.

MARY KATHRYN GHENT. Activities: French Club, 1; Drill Team, 3, 4; FHA, 1.

LEWIS SCOTT GILLINGHAM. Sports: JV Baseball, 2.

JAMES WILLIAM GLOCK, "Jim". Activities: Spanish Club, 3, 4; Spanish Honor Society, 3, 4; Math Club, 3, 4 (President, 4); Key Club, 4; National Honor Society, 3, 4. Sports: JV Football, 1; Freshman Basketball, 1; JV Basketball, 2; Varsity Basketball, 4.

SUSAN ELIZABETH GORDON. Activities: German Club, 2, 3; SCA Representative, 1, 4; SURVEYOR Staff, 3, 4 (Freshman Class, 3; School Life, 4); Keyettes, 3, 4 (President, 4); GAA, 1, 2; JV Cheerleader, 2 (Captain).

BRENDA DARLENE GORZENSKI. Activities: Guitar Club, 1, 2, 3 (President, 3).

LYNN MARGRET GRAY. Activities: Pep Club, 2 (President, 2); Girls Glee Club, 2; Mixed Chorus, 4.

MARYANN GRAY. Activities: SCA Representative, 3; Drama, 1; Chorus Club, 1, 2; Guitar Club, 3; Library, 1, 2. Awards: Swimming and Diving, First Place.

WILLIAM DELAPLAINE GREEN, "Bill". Activities: SCA Representative, 1, 2; Madrigals, 3, 4. Sports: JV Wrestling, 3.

DONALD JAMES GRIBBLE. Activities: Biology Club, 1; Debate, 3. Sports: Freshman Football, 1; Varsity Football, 3, 4; Varsity Tennis, 1, 2, 3, 4 (Captain, 3). Awards: First Place Optimist Award, 2.

KAREN LEE GROVE. Activities: FHA, 1; French Club, 2, 3; FTA, 2, 3, 4 (Vice President, 4); SCA Homecoming Chairman, 4. Awards: P.T.A. Algebra II—Trigonometry Award.

RITA RENEE GROVER, "Sue". Activities: DE II, 1.

ALEXANDRA LOUISE HAIGHT, "Alex". Activities: Spanish Club, 1; Spiriters, 2; Spanish Honor Society, 1, 2, 3, 4 (Secretary-Treasurer, 4); Drill Team, 3, 4; Keyettes, 2, 3, 4 (Parliamentarian, 4); SURVEYOR Staff, 3, 4 (Organizations Editor, 4); SCA Hospitality Committee, 4; Sophomore Class Council Alternate, 2.

CYNTHIA ANN HAINES, "Cyndie". Activities: GAA, 1; Philosophy Club, 2; SCA Representative, 2; French Club, 2, 3, 4 (Vice President, 3); FTA, 3, 4; International Relations Society, 4; National Thespian Society, 4. Awards: Geometry P.T.A. Award, 2; Dramatics Letter, 3.

DIANA ELIZABETH HALL. Activities: French Club, 1, 2, 3; Junior Honor Society, 1, 2 (Vice President, 2); Senior Honor Society, 3, 4; Keyettes, 2, 3, 4; EM VEE HI Staff, 2, 3, 4 (Page Editor, 3; Editor-in-Chief, 4).

ESTHER HARPER. Activities: GAA, 1, 2, 3 (Vice President, 3); Art Club, 2; Philosophy Club, 2; Spiriters, 3.

VALERIE LYNN HARRAWOOD, "Val". Activities: Spanish Club, 1, 2, 3; GAA, 1, 2 (Vice President, 2); Freshman Class Council, 1; Sophomore Class Council, 2; Choralers, 3, 4; Drill Team, 4. Sports: Intramurals, 3. Awards: Senior Class Homecoming Princess.

JACQUELINE ELAINE HARRIS. Activities: FHA, 1. Sports: JV Hockey, 1.

MARILYN HOLLADAY HARRIS. Activities: Freshman Chorus, 1; Select Girls' Chorus, 3, 4; Spanish Club, 2; Spiriters Club, 2; Drill Team 3, 4 (President, 4); Prom Committee, 3; Hospitality Committee, 4. Awards: Junior Class Homecoming Princess, 3; Junior Prom Princess.

BRINTON KENNETH HARRISON, "Brit". Activities: Spanish Club, 2, Key Club, 3, 4. Sports: JV Basketball, 2.

STANLEY ALBERT HARRISON, "Stan". Activities: Chorus, 1.

STEVE LEE HARTER.

GAYLE HAWXHURST. Activities: FHA, 1; Hospitality Committee, 4.

KAREN ANNE HECKERT. Activities: Drill Team, 2; Keyettes, 3, 4 (Historian, 3); Pep Club, 2; National Honor Society, 3, 4; Junior Class Vice President, 3. Sports: Tennis, 2, 3, 4. Awards: Tennis Letter, Fourth Place Girls' Singles.

SHARON LEE HECKERT. Activities: Keyettes, 3, 4 (Treasurer, 3); National Honor Society, 3, 4; GAA, 2; Ski Club, 2. Sports: Varsity Tennis 2, 3, 4. Awards: Second Place Girls' Doubles.

We Strive For Academic

Cynthia Ann Haines

Diana Elizabeth Hall

Esther Harper

Valerie Lynn Harrawood

Achievement

Jacqueline Elaine Harris

Marilyn Holladay Harris

Peggy Legett and Alan Pendleton are among the Academic Top Eleven.

Brinton Kenneth Harrison

Stanley Albert Harrison

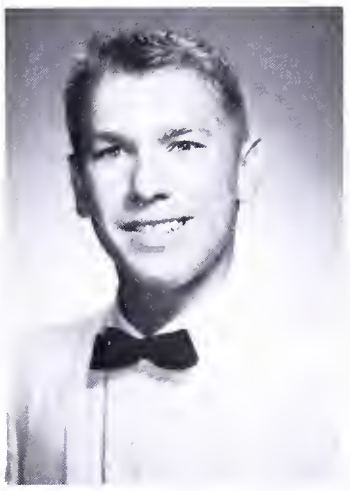

Steve Lee Harter

Gayle Hawxhurst

Karen Anne Heckert

Sharon Lee Heckert

Seniors tackle formidable Physics problems.

Eron Marc Hefferman

Ruth Ann Hemingway

ERON MARC HEFFERMAN, "Ron". Sports: Freshman Basketball, 1; JV Basketball, 2; Varsity Basketball, 3, 4.

RUTH ANN HEMINGWAY. Activities: FTA, 3; SCA Cabinet, 4 (Secretary of Activities); SCA Hospitality Committee, 4; EM VEE HI Staff, 3, 4 (Page Editor); Spiriters, 3; SCA Publicity Committee, 3.

TANJA RAY HENSON. Activities: Goodfellows, 2; Math Club, 3, 4; French Club, 3; EM VEE HI Staff, 4. Awards: NEDT Certificate.

MICHAEL HEINRICH HERBSTREITH, "Herbie". Activities: National Thespian Society, 3, 4. Sports: Track, 3.

LARRY HICKS.

HOWARD THOMAS HICKS, "Tom". Activities: Spanish Club, 1, 2; SCA Representative, 2; Junior Honor Society, 1.

DONALD LEE HILL. Activities: DECA Club, 1.

MARY ELIZABETH HINSON, "Betsy". Activities: French Club, 1; SCA Representative, 1, 4; Freshman Class Council, 1; Sophomore Class Vice President, 2; Junior Honor Society, 1, 2; Senior Honor Society, 3, 4; French Honor Society, 3, 4; Keyette Club, 2, 3, 4; Drill Team, 2, 3, 4 (Secretary, 4); Junior Class Council Alternate, 3; SCA Hospitality Committee, 4. Awards: Junior Prom Princess, 3; Senior Homecoming Princess, 4.

TERENCE EUGENE HOLT, "Terry". Activities: Spanish Club, 1, 2, 3; SCA Representative, 4. Sports: Freshman Football, 1; JV Football, 2; JV Wrestling, 3.

CHARMAIGNE VICTORIA HORNE, "Vici". Activities: Spanish Club, 2; SCA Representative, 2.

NANCY JEAN HOUCK. Activities: Drill Team, 2, 3; Keyettes, 4 (Senior Representative, 4); SURVEYOR Staff, 4; Senior Class Council Representative, 4.

FRED WILLIAM HUEBNER.

We Apply Ourselves To Difficult Tasks

Tanja Ray Henson

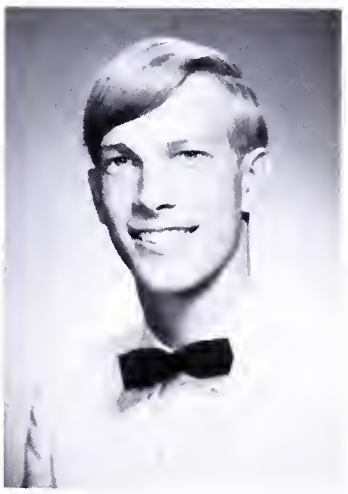

Michael Heinrich Herbstreith

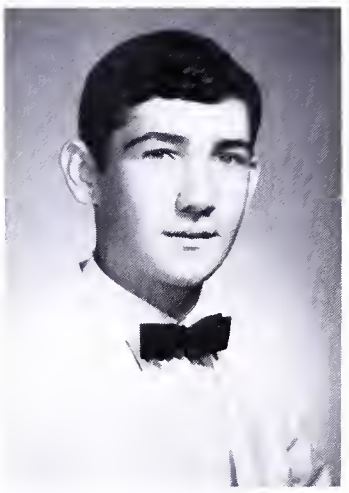

Larry Hicks

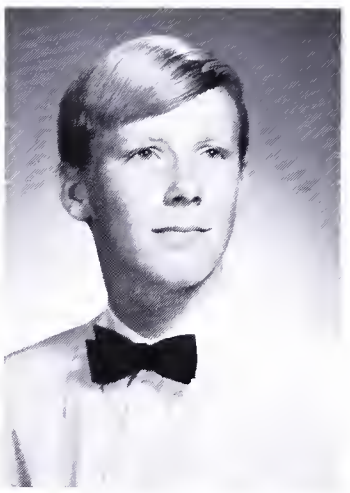

Howard Thomas Hicks

Donald Lee Hill

Mary Elizabeth Hinson

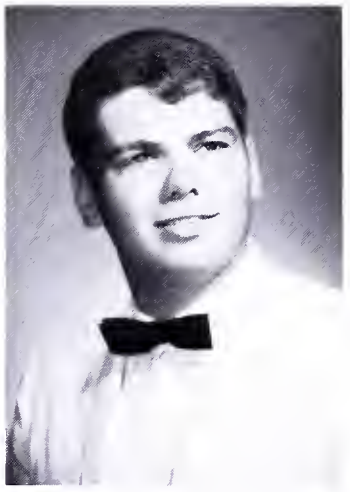

Terence Eugene Holt

Charmaigne Victoria Horne

Nancy Jean Houck

Fred William Huebner

Individual Achievement Adds To Our Class Success

Pamela Jean Huffman

Robert Charles Humphres

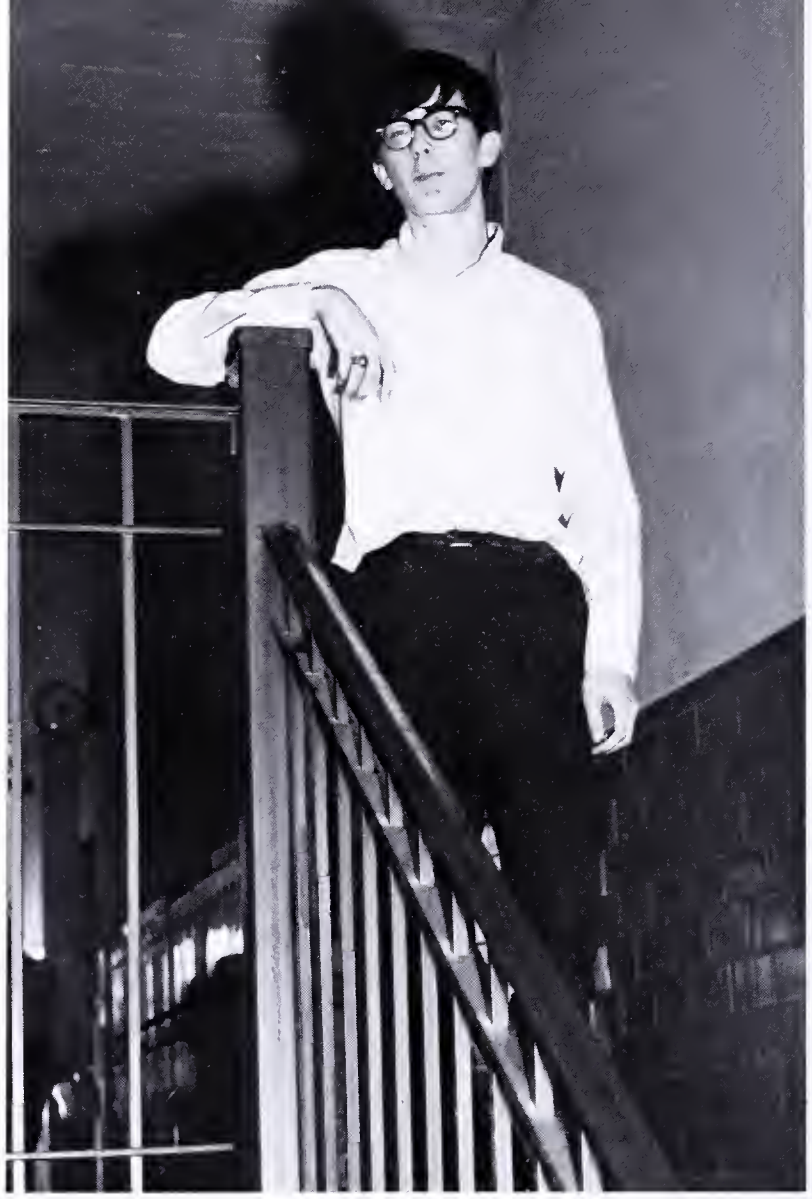

Steve Jacquot pauses for a minute between classes. He is among the Academic Top Eleven.

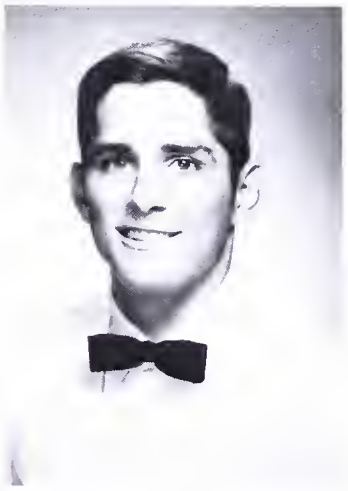

Jack Arthur Hutcherson

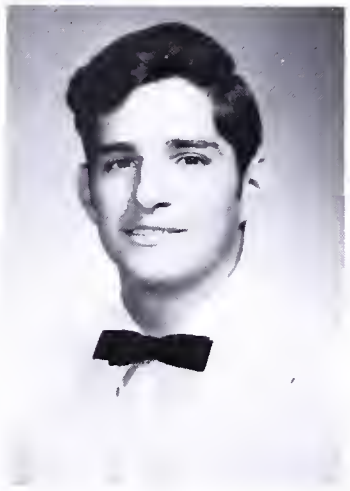

Jerry Allen Hutcherson

Bonnie Rosalie Huyett

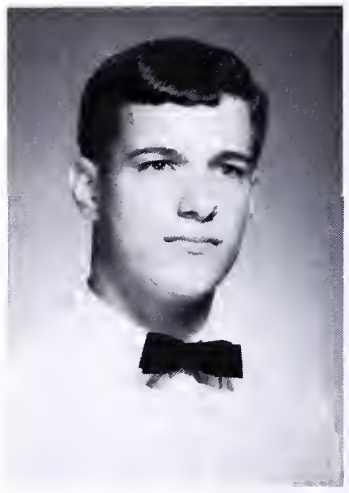

Eric Cartwright Hyman

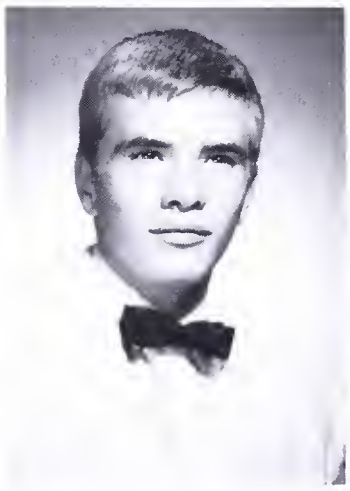

Robert Kerry Iddins

Stephen Alan Jacquot

PAMELA JEAN HUFFMAN. "Pam". Activities: FTA, 2, 3, 4 (Vice President, 3); GAA, 1; French Club, 2; Debate Team, 4. Awards: Algebra II. P.T.A. Award, 3.

ROBERT CHARLES HUMPHRES. "Bob". Sports: JV Basketball, 2; Varsity Football, 3, 4.

JACK ARTHUR HUTCHERSON. Activities: Spanish Club, 2. Sports: Varsity Track, 1, 2, 3, 4; Varsity Football, 3, 4.

JERRY ALLEN HUTCHERSON. Sports: Freshman Basketball, 1; Freshman Football, 1; JV Football, 2; Varsity Track, 3.

BONNIE ROSALIE HUYETT. Activities: SCA Representative, 1; SCA Elections Board, 1; Sophomore Class Council Representative, 2; Junior Class Council Alternate, 3; SCA Cabinet, 4 (Secretary of Spirit); Keyettes, 3, 4 (Historian, 4); Freshman Cheerleader, 1 (Co-captain); JV Cheerleader, 2 (Secretary-Treasurer); Varsity Cheerleader, 3, 4 (Co-captain, 4). Awards: Third Runner-up, Miss Mount Vernon, 2; Sophomore Homecoming Princess, 2; Junior Homecoming Princess, 3; 1967 Homecoming Queen, 4; Junior Prom Princess, 3.

ERIC CARTWRIGHT HYMAN. Activities: Key Club, 3, 4. Sports: Freshman Football, 1; Freshman Basketball, 1; JV Football, 2; JV Basketball, 2; Varsity Track, 2; Varsity Football, 3, 4 (Captain, 4); Varsity Basketball, 3, 4.

ROBERT KERRY IDDINS, "Kerry". Sports: JV Football, 2; Varsity Football, 3.

STEPHEN ALAN JACQUOT. Activities: German Club, 3, 4 (President, 4); Senior Honor Society, 3, 4; Junior Honor Society, 1, 2; EM VEE HI Staff, 2, 3, 4 (Page Editor, 3; Associate Editor, 4); French Honor Society, 3, 4; SCA Alternate, 1, 4; French Club, 3; International Relations Society, 3; Math Club, 3; Math Team, 3; Senior Class Council Representative, 4; Junior Class Council Representative, 3. Awards: IT'S ACADEMIC, 4; YOUTH WANTS TO KNOW, 3; German IV-V Award, 3; National Merit Finalist, 4.

KATHLEEN ANN JENNINGS, "Kathy". Activities: French Club, 2; FTA, 3, 4 (President, 4); SCA Homecoming Committee, 4.

DIANA LEIGH JOHNSON, "Diddee". Activities: Biology Club, 2; German Club, 2, 3, 4; Spiriters, 4; Freshman Chorus, 1; Mixed, Advanced Chorus, 2, 3; Color Guard, 4.

EARLE HOPKINS JONES. Activities: Underclass Council, 1.

MARY LOUISE JONES. Activities: Spanish Club, 1, 2, 3; Spiriters, 2; Drill Team, 3, 4; SCA Representative, 1, 2.

Kathleen Ann Jennings

Diana Leigh Johnson

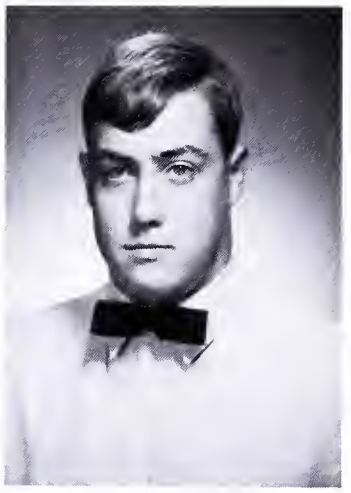

Earle Hopkins Jones

Mary Louise Jones

Our Responsibilities Help Us Develop Maturity

Valerie Jones

Valerie Ruth Jordan

Catherine Ann Jourdan

Raymond Stephen Kandt

Patricia Ann Kazlausky

Craig Alan Keeler

Cynthia Sue Kelley

Michele Marie Kelley

Walter Thomas Kelly

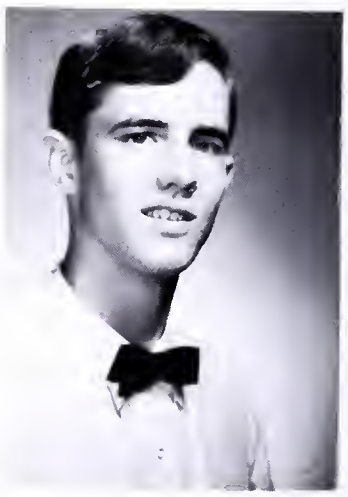

Richard Lee Keplinger

Bob Cox pursues the many duties of President.

Phyllis Anita Kirby

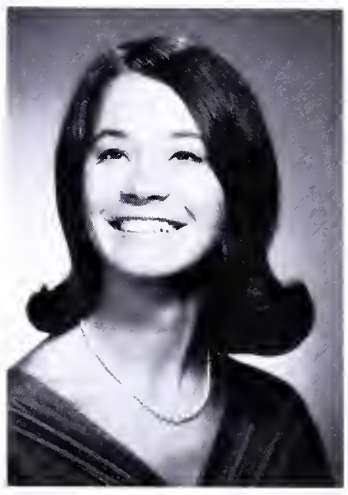

Katherine Joyce Kirkemo

VALERIE JONES. Sports: JV Basketball, 2; JV Hockey, 1; Varsity Softball, 1, 2, 3, 4; Varsity Basketball, 3, 4; Varsity Hockey, 2, 3, 4.

VALERIE RUTH JORDAN, "Val". Activities: FNA, 1, 2; FTA, 1, 2; Spanish Club, 3, 4; Spanish Honor Society, 3, 4 (President, 4); National Honor Society, 3, 4. Awards: Outstanding Merit in Chorus, 1.

CATHERINE ANN JOURDAN, "Cathy". Activities: Spanish Club, 1, 2, 3, 4; Freshman Class Council Secretary, 1; Sophomore Class Secretary-Treasurer, 2; Junior Class Council Representative, 3; SCA Alternate, 3; Keyettes, 3, 4; Madrigals, 2, 3, 4; Freshman Cheerleader, 1; JV Cheerleader, 2 (Co-captain); Varsity Cheerleader, 3, 4 (Captain, 4). Awards: Forensics—Second Place in Poetry, First Place Extemperanious; Junior Prom Princess, 3.

RAYMOND STEPHEN KANDT, "Ray". Activities: Latin Club, 1, 2; Senior Class Council Representative, 4; SCA Alternate, 3; Band, 1, 2; German Club, 4. Sports: JV Cross Country, 3; JV Wrestling, 2, 3; Varsity Wrestling, 4. Awards: Commendation on NMSQT.

PATRICIA ANN KAZLAUSKY, "Pat". Activities: FTA, 3, 4 (Historian, 4); Keyettes, 2, 3, 4; SCA Homecoming Co-chairman, 4.

CRAIG ALAN KEELER. Activities: Drama Club, 1; SCA Representative, 1. Sports: JV Football, 2.

CYNTHIA SUE KELLEY, "Sue". Activities: FHA, 1; GAA, 1; DE II, 3; DE III, 4.

MICHELE MARIE KELLEY. Activities: Freshman Cheerleader, 1; JV Cheerleader, 2 (Co-captain); Varsity Cheerleader, 3, 4 (Secretary-Treasurer, 4); SCA Alternate, 1; GAA, 1, 2, 3, 4. Awards: Miss Mount Vernon Civitan, 3; Freshman Homecoming Princess, 1.

WALTER THOMAS KELLY. Activities: German Club, 4. Sports: JV Wrestling, 3; Varsity Wrestling, 4.

RICHARD LEE KEPLINGER, "Ric". Activities: Band, 3, 4 (Drum Major, 4); Dance Band, 4 (Librarian). Sports: JV Wrestling, 1, 2, 3.

PHYLLIS ANITA KIRBY. Activities: JV Cheerleading, 2; Drill Team, 3, 4; SCA Representative, 1.

KATHERINE JOYCE KIRKEMO, "Kathy". Activities: Go-68, 1; Golf Club, 1; SCA Poster Committee, 4; SCA Homecoming Committee, 4; Dance Committee, 1. Sports: JV Softball, 1; JV Basketball, 2. Awards: Band Award, 1.

SUSAN LESLEY KORFANTY. Activities: National Thespian Society, 3, 4; Underclass Council Representative, 1. Awards: Drama Letter.

GARY WILLIAM LAKE. Activities: Junior Classical League, 1, 2; Junior Honor Society, 1, 2 (Reporter, 2); National Honor Society, 3, 4; Science Club, 3; Math Club, 3, 4; Math Team, 3, 4; Underclass Council Representative, 1; SCA Parliamentarian, 4. Awards: U.S. History P.T.A. Award, 3; National Merit Semi-Finalist, 4; IT'S ACADEMIC, 4 (Captain).

JOE LAMB, JR. Activities: International Club, 3 (President); Science Club, 2, 3; Debate, 2, 3, 4 (Treasurer, 4). Sports: JV Football, 3; Varsity Football, 4.

PATRICIA ALLANE LAMB, "Tricia". Activities: National Forensic League, 2, 3 (Recording Secretary); FTA, 3; International Club, 3; Junior Class Council Representative, 3; Y-Teens, 3 (Publicity Chairman); Spanish Club, 1, 2.

MICHELE MARIE LAVOY, "Chele". Activities: FHA, 2; Art Club, 1; GAA, 3. Sports: JV Hockey, 2; Varsity Hockey, 4; Varsity Basketball, 3, 4.

JOAN WAITE LAWRENCE, "Joani". Activities: Junior Prom Committee Chairman, 3; Varsity Cheerleader, 1.

DONALD LAYBERGER.

WILLIAM ROBERT LECKEY, "Bill". Activities: SCA Representative, 3. Sports: Varsity Football, 3.

TANA JEANNE LEE. Activities: French Club, 1; Spiriters, 1; Sophomore Class Council Representative, 2; SCA Homecoming Committee, 3; Drill Team, 3, 4 (Captain, 4).

MARGARET IRWIN LEGGETT, "Peggy". Activities: Junior Honor Society, 1, 2; National Honor Society, 3, 4 (President, 4); Keyettes, 2, 3, 4; SCA Cabinet, 4 (Student Handbook Editor; Homecoming Dance Chairman); Math Club, 3, 4; Biology Club, 2, 3 (Vice President, 2; President, 3); French Honor Society, 3 (Vice President); GAA, 1 (Secretary). Sports: Varsity Hockey, 2. Awards: World History P.T.A. Award, 2; BSCS Biology P.T.A. Award, 2; English P.T.A. Award, 3; Heart Association Commendation, 3.

CHRISTOPHER RAYMOND LENT, "Chris". Activities: Spanish Club, 1, 2.

RICHARD JOHN LEWIS.

CHARLOTTE JOY LINDBERG, "Char". Activities: GO–68, 1; Tri Lites, 2; International Club, 2; Senior Tri Hi, 3 (Secretary); Drill Team, 2, 3; Sponsors, 3; National Thespians, 3, 4; Keyettes, 4. Awards: Drama Outstanding Achievement Award, 1; DAR Drama Finalist, 2, 3.

THOMAS SCOTT LONG, "Scott".

VICKI RUTH LOVETT. Activities: FHA, 1; Spiriters, 2 (Vice President); Color Guard, 2 (Co-captain); SCA Representative, 1.

CAROLYN GLADYS LUNDY.

Pam Matthes and Susan Lynn, among the Academic Top Eleven, find time for mischief.

Susan Lesley Korfanty

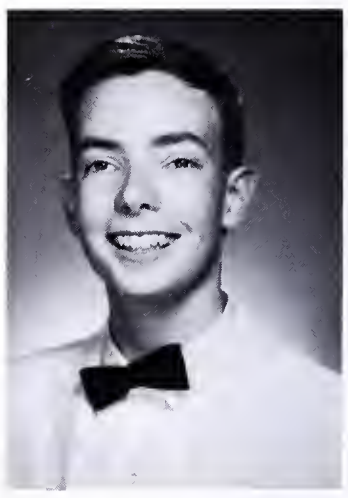

Gary William Lake

Joe Lamb, Jr.

Patricia Allane Lamb

We Have The Spirit Of Adventure In Us

Michele Marie Lavoy

Joan Waite Lawrence

Donald Layberger

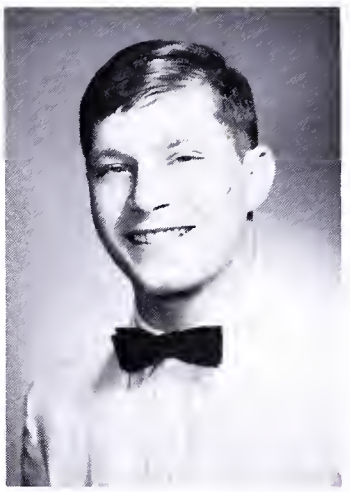

William Robert Leckey

Tana Jeanne Lee

Margaret Irwin Leggett

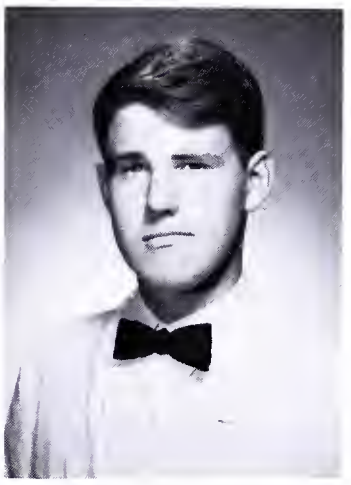

Christopher Raymond Lent

Richard John Lewis

Charlotte Joy Lindberg

Thomas Scott Long

Vicki Ruth Lovett

Carolyn Gladys Lundy

Susan Lynn

Lark Elizabeth Lysett

Barbara Ann Malinowski

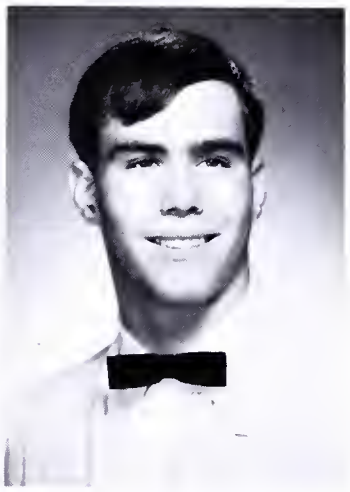

Alan Conrad Mansfield

Pamela Ann Matthes

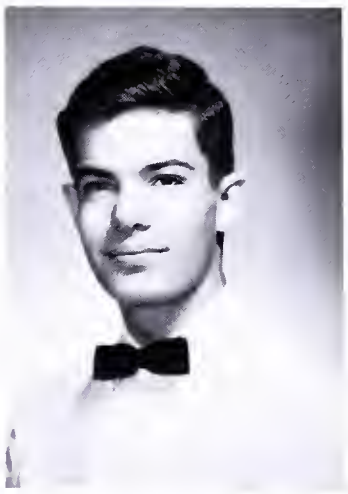

Robert Glenn Mayer

SUSAN LYNN. Activities: GAA, 2; National Honor Society, 3, 4. Awards: Four Academic Letters.

LARK ELIZABETH LYSETT. Activities: Spanish Club, 1, 2; GAA, 1; Madrigals, 3, 4; Choraleers, 4.

BARBARA ANN MALINOWSKI, "Bobbi". Activities: Spanish Club, 2, 3, 4 (Secretary, 4; Treasurer, 3); SCA Representative, 1; Pep Club, 2.

ALAN CONRAD MANSFIELD, "Al".

PAMELA ANN MATTHES, "Pam". Activities: Senior Honor Society, 3, 4; Keyettes, 4; Drill Team, 4; SCA Cabinet, 4 (Magazine Campaign Co-chairman); SURVEYOR Staff, 4. Sports: JV Basketball, 3.

ROBERT GLENN MAYER. Activities: SCA Representative, 1, 2; Math Club, 3, 4; Science Club, 3, 4 (President, 4); Junior Honor Society, 1, 2 (President, 1); Senior Honor Society, 3, 4; Math Team, 3, 4. Awards: Debate Award, 1; Student Council Award, 1; Science Award, 1.

MAUREEN MEGAN McCARRON. Activities: FTA, 2, 3, 4 (Publicity Chairman); Art Guild, 3 (Vice President); Drama Club, 2.

IRIS ANN McCARTER. Activities: FHA, 1, 2 (Reporter, 2). Sports: Varsity Softball, 1, 2, 3; Varsity Basketball, 3.

RONALD RICHARD McCARTNEY, "Ron". Activities: French Club, 1, 2; Chess Club, 1; Letterman's Club, 2, 3 (President, 3); Freshman Class Vice President, 1; SCA Representative, 2, 3; National Honor Society, 2, 3, 4. Sports: JV Football, 1; JV Basketball, 1; JV Track, 1; JV Softball, 1; Varsity Football, 3; Varsity Basketball, 2, 3; Varsity Track, 3. Awards: Outstanding Scholastic Achievement Award, 3; Most Improved Athlete, 3.

VIVIAN SUSANNE McMILLAN, "Viv". Activities: German Club, 2, 4; Senior Class Council Representative, 4; Majorettes, 3, 4. Awards: Fourth Place, National German Test; Senior Homecoming Princess, 4.

JOHN McNAUGHTON. Activities: German Club, 2.

DONALD ROBERT MEAD, JR. Sports: JV Football, 1.

MARILYN JANEEN MEEKER.

LYNDA SUE MELINE. Activities: Junior Classical League, 1, 2; Biology Club, 1; Homecoming Committee, 1, 2.

MICHAEL KAY MELTON, "Mike". Activities: International Relations Society, 3; Forensics League, 2; Debate Team, 3, 4. Sports: JV Cross Country, 3; JV Wrestling, 3. Awards: Second Place International Optimist Award.

PATRICIA ELLEN MENSER, "Pat". Activities: GAA, 1.

Jon Wittwer works diligently after a late play rehearsal.

We Perform Assorted Tasks

Maureen Megan McCarron

Iris Ann McCarter

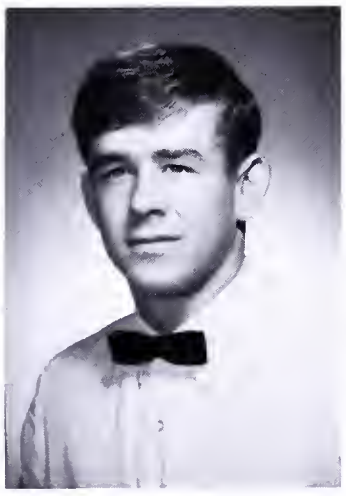

Ronald Richard McCartney

Vivian Susanne McMillan

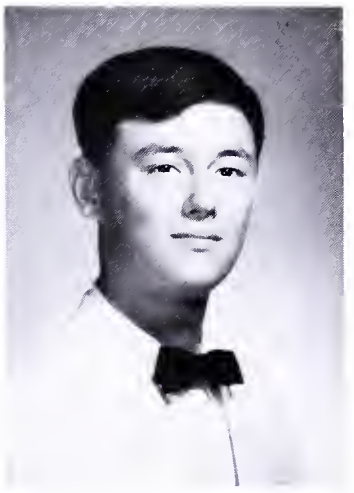

John McNaughton

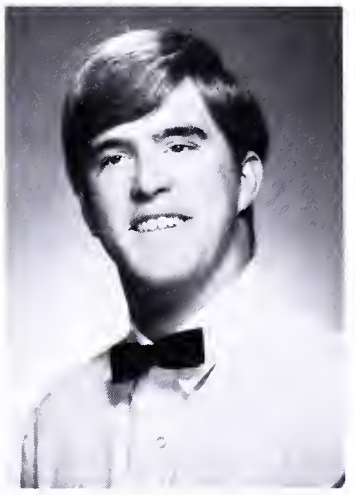

Donald Robert Mead, Jr.

Marilyn Janeen Meeker

Lynda Sue Meline

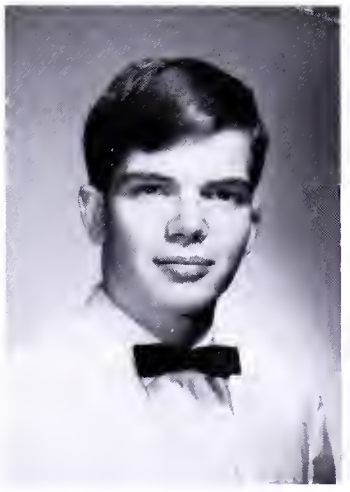

Michael Kay Melton

Patricia Ellen Menser

Our Ideas And Interests Exemplify Our Versatility

Richard Menser

Sharon Louise Metcalf

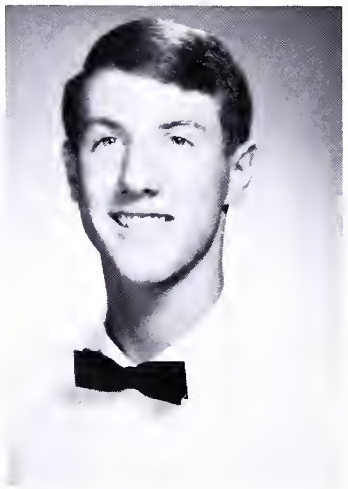

Hal Gordon Metcalfe

Barbara Josephine Miles

Brenda Marie Miles

Diana Lynn Miller

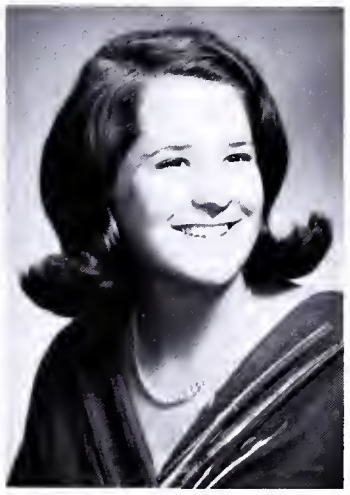

Paula Elizabeth Miller

Barbara Jean Mitchell

Henry Pope Mitchell

Henry Walker Moore, III

Roxanne Moore

Kristina Sharman Mueller

RICHARD MENSER.

SHARON LOUISE METCALF. Activities: FTA, 1, 2, 3 (Historian, 1); Spiriters, 3, 4; French Club, 1, 2 (Treasurer, 2); Science Club, 2, 3. Sports: Girls Track, 2. Awards: Science Fair Awards, 1, 2; FTA Award, 1.

HAL GORDON METCALFE. Activities: Key Club, 3, 4 (Vice President, 4); SCA Representative, 4. Sports: JV Football, 2; Varsity Tennis, 3, 4.

BARBARA JOSEPHINE MILES, "Barb". Activities: Spanish Club, 1.

BRENDA MARIE MILES. Activities: SCA Representative, 2; Freshman Cheerleader, 1.

DIANA LYNN MILLER. Activities: Color Guard, 4.

PAULA ELIZABETH MILLER. Activities: GAA, 1; French Club, 2, 3, 4 (Secretary-Treasurer, 3); Keyettes, 4; SCA Representative, 4; Choraleers, 3, 4; Biology Club, 2.

BARBARA JEAN MITCHELL, "Barb". Activities: GAA, 1; Biology Club, 2; French Club, 4.

HENRY POPE MITCHELL, "Hank". Activities: Spanish Club, 1, 2; Biology Club, 2; Key Club, 2, 3, 4 (President, 4); Junior Honor Society, 2; SCA Representative, 3. Sports: Freshman Football, 1; JV Football, 2; JV Wrestling, 3; Varsity Wrestling, 4; Varsity Tennis, 2, 3, 4.

HENRY WALKER MOORE, II.

ROXANNE MOORE.

KRISTINA SHARMAN MUELLER, "Kris". Activities: French Club, 3; Spanish Club, 3.

MARY NAKAMURA. Activities: Science Club, 1; FHA, 1.

JANICE GAIL NEWCOMER, "Jan". Activities: GAA, 1, 2 (Treasurer, 2); Concert Choir, 4.

ROBERT RUSSELL NEWTON. "Bob".

STEVE NISSLEY.

Cathy Radovich and George Ruhlen display musical talents. They are among the Academic Top Eleven.

Mary Nakamura

Janice Gail Newcomer

Robert Russell Newton

Steve Nissley

Seniors sit together at a basketball game.

We Are Active In

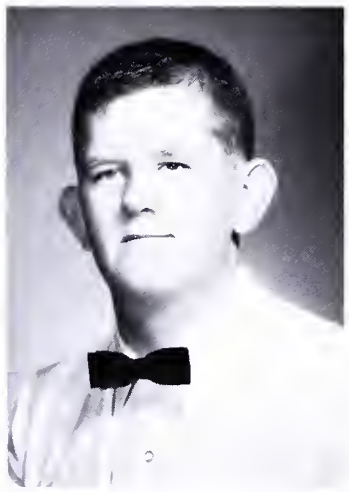

John Norman

Fred Stephen Norris

Vernon Kenneth Norris

Janice Elaine North

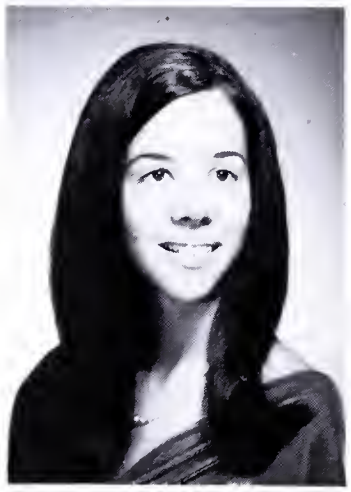

Wendy Louise North

Julia May Obarski

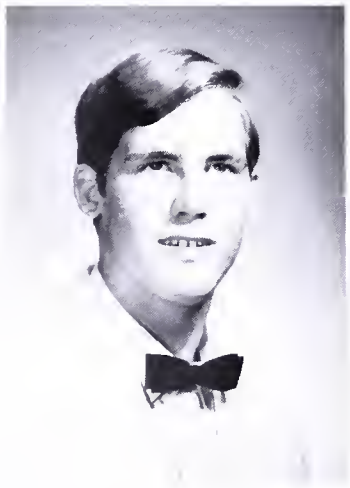

Charles O'Brien

Nancy Ogan

Christien Oliver

Marilyn Anne O'Rourke

Many School Events

James Richard Owens

Mia Oxley

Eldre Ann Palas

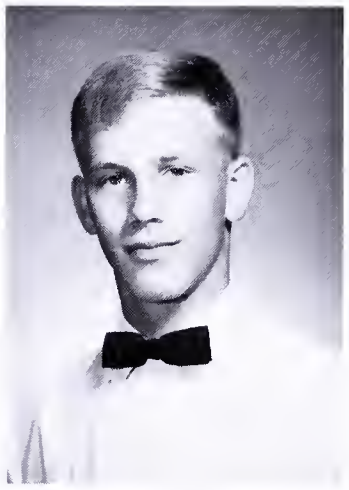

Robert Lang Parker, Jr.

Thomas Edwin Parrish

Linda Jean Parton

JOHN NORMAN.

FRED STEPHEN NORRIS. Activities: DE, 1, 2, 3. Sports: Freshman Football, 1; JV Football, 2.

VERNON KENNETH NORRIS, "Kenny". Activities: DE, 1, 2, 3. Sports: JV Football, 2.

JANICE ELAINE NORTH. Activities: Spanish Club, 2; Freshman Class Council Representative, 1; Drill Team, 2.

WENDY LOUISE NORTH. Activities: Drill Team, 3, 4; Spanish Club, 1, 3; Spiriters, 2; SCA Hospitality Committee, 4; Madrigals, 4.

JULIA MAY OBARSKI. Activities: National Thespian Society, 2, 3, 4 (Treasurer, 3, 4); Spanish Honor Society 2, 3, 4; Spanish Club, 1, 2, 3, 4 (Vice President, 2; President, 4); International Relations Society, 1, 2, 3.

CHARLES O'BRIEN.

NANCY OGAN.

CHRISTINE OLIVER, "Tina". Sports: JV Basketball, 1; Varsity Basketball 2, 3; Varsity Baseball, 2, 3.

MARILYN ANNE O'ROURKE. Activities: GAA, 1; Spiriters, 1.

JAMES RICHARD OWENS, "Jim". Activities: DE, 1, 2 (Vice President).

MIA OXLEY. Activities: Debate Club, 2; French Club, 3; ICC, 3; Drill Team, 4.

ELDRE ANN PALAS. Activities: French Club, 1; Sophomore Class Council Representative, 2; Junior Honor Society, 1, 2 (Treasurer, 2); SCA Historian, 4; Drill Team, 3, 4 (Treasurer, 4); Senior Honor Society, 3, 4; EM VEE HI Staff, 3, 4 (Business Manager); Keyettes, 3, 4. Awards: "YOUTH WANTS TO KNOW", 3.

ROBERT LANG PARKER, JR., "Skip". Activities: Spanish Club, 2; Science Club, 1; SCA Representative, 1. Sports: Varsity Track, 3, 4; Freshman Baseball, 1; Freshman Basketball, 1; JV Basketball, 2; Varsity Football, 4.

THOMAS EDWIN PARRISH, "Tom". Activities: Biology Club, 1. Sports: JV Basketball, 1; Varsity Track, 1.

LINDA JEAN PARTON. Activities: GAA, 1. Sports: JV Softball, 1; JV Basketball, 1, 2; Varsity Softball, 2, 3, 4; Varsity Basketball, 3, 4; Varsity Hockey, 2, 3, 4.

PAULA SUE PATE. Activities: FHA, 1; Drill Team, 4; Spiriters, 2, 3, 4; JCL, 2, 3 (Secretary-Treasurer 3); SCA Representative, 1; SCA Homecoming Committee, 4; Freshman Cheerleader, 1. Sports: JV Basketball, 1. Awards: Third Runner-up, Miss Mount Vernon Contest 2; Miss Mount Vernon 1967–68.

PHILLIP PATTON. Activities: Spanish Club, 1.

ALBERT WAYNE PEARSON, "Wayne". Activities.

JOHN PEARSON.

ALAN DANA PENDLETON. Activities: Junior Honor Society, 1, 2; Math Club, 3, 4 (Vice President, 4); Science Club, 3, 4; Senior Honor Society, 3, 4; Math Team, 3, 4. Awards: World Geography P.T.A. Award, 1; Chemistry P.T.A. Award, 3; MAA Award, 3.

PHILIP ROY PHELPS. Activities: Spanish Club, 1. Sports: JV Baseball, 2.

DONALD PILZ.

VIRGINIA LOUISE POLLOCK, "Ginger". Activities: Spiriters, 1, 2, 3; GAA, 1; SCA Representative, 1, 2; FHA, 1. Sports: JV Hockey, 1; JV Basketball, 1; Varsity Softball, 1.

CHARLES DONALD POMERENING. Activities: Math Club, 3; Senior Honor Society, 3, 4.

LESTER EDWARD POWELL. Activities: French Club, 1.

MIRIAM YVETTE PRATTE. Activities: German Club, 3; Marching Band, 1, 2; Concert Band, 1, 2; Orchestra, 1, 2.

NANCY EARLENE PRICE.

JULIA ANN PRITCHETT. Activities: Spanish Club, 1; Junior Class Council Representative, 3. Awards: 1967 Twirp Week Queen, 3.

DONALD PRITT, JR. Activities: Latin Club, 2; Mox Nix Club, 1. Sports: JV Cross Country, 1; JV Soccer, 2.

THOMAS JOHN PRIZZIA, "Tom". Awards: Third Place, National Optimist Contest.

Enduring Friendships

Seniors have a few minutes together before classes.

Paula Sue Pate

Phillip Patton

Albert Wayne Pearson

John Pearson

Have Been Formed

Alan Dana Pendleton

Phil Roy Phelps

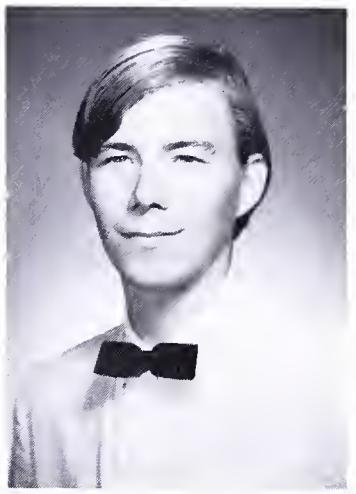

Donald Pilz

Virginia Louise Pollock

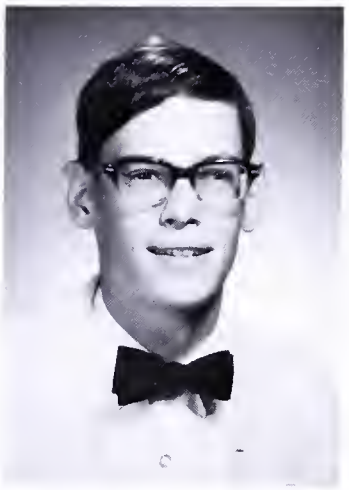

Charles Donald Pomerening

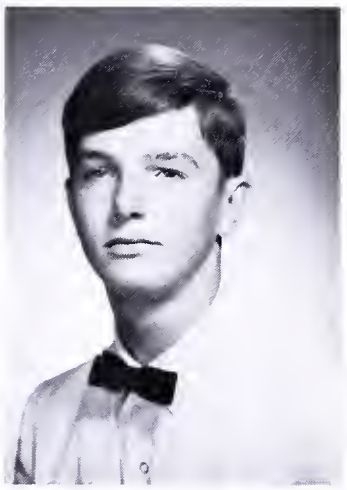

Lester Edward Powell

Miriam Yvette Pratte

Nancy Earlene Price

Julia Ann Pritchett

Donald Pritt, Jr.

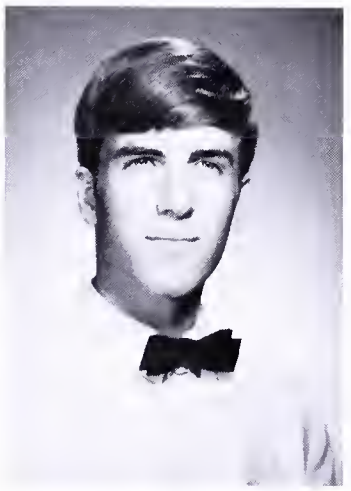

Thomas John Prizzia

Catherine Marie Radovich

Sarah Susan Rathbone

Linda Jane Rawers

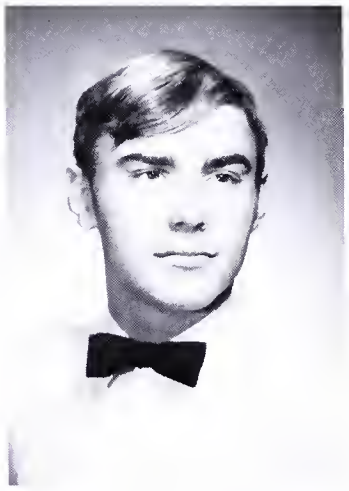

Eugene Thomas Recore

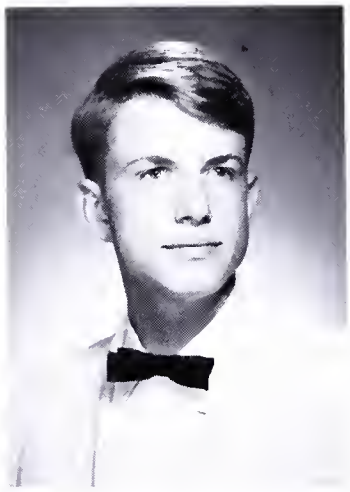

William Thomas Reeder, Jr.

Mary Rose Rezzarday

Lester Eugene Rice

CATHERINE MARIE RADOVICH, "Cathy". Activities: Freshman Cheerleader, 1 (Co-captain); Freshman Class Council Representative, 1 (Chairman); Sophomore Class President, 2; Junior Honor Society, 1, 2 (President, 2); Senior Honor Society, 3, 4 (Secretary, 3, 4); Math Club, 3 (Secretary); French Honor Society, 2, 3, 4; Keyettes, 2, 3, 4 (Junior Representative, 3; Secretary, 4); SCA Representative, 3; SURVEYOR Staff, 2, 3, 4 (Associate Editor, 2; Organizations Editor, 3; Editor-in-Chief, 4). Awards: Earth Science P.T.A. Award, 1; Gemoetry P.T.A. Award, 1; Typing I P.T.A. Award, 2; Algebra—II Trigonometry P.T.A. Award, 2; Trigonometry P.T.A. Award, 3; "YOUTH WANTS TO KNOW", 2, 3, 4; IT'S ACADEMIC Alternate, 4; Virginia Girls' State, 3.

SARAH SUSAN RATHBONE. Activities: FHA, 1, 2; GAA, 1, 2.

LINDA JANE RAWERS. Activities: SCA Homecoming Committee, 4; GAA, 2, 3; FHA, 1; National Honor Society, 3, 4; Wheelindas, 3; Spanish Club, 1, 2 (Treasurer, 2). Sports: Varsity Swimming, 2, 3. Awards: Certificate "Excellente", State Spanish Conference, 3.

EUGENE THOMAS RECORE, "Gene". Sports: JV Wrestling, 1, 2, 3; Varsity Wrestling, 4; Cross Country, 4.

WILLIAM THOMAS REEDER, JR., "Tom". Activities: Key Club, 3, 4; Junior Class Council Representative, 3; Senior Class Vice President, 4; SCA Representative, 2; SCA Cabinet, 4 (Magazine Co-chairman); German Club, 2, 3. Sports: Varsity Tennis, 2, 3, 4; Varsity Track, 1; JV Basketball, 2. Awards: Virginia Boys' State, 3.

MARY ROSE REZZARDAY, "Mari".

LESTER EUGENE RICE. Activities: Spanish Club, 2, 3.

MARGARET CARRY RICE, "Marge". Activities: FHA, 2; GAA, 3; DECA, 4.

MARY FRANCIS RICE. Activities: Majorettes, 2, 3, 4 (Captain, 3; Co-captain, 4); National Thespian Society, 3, 4; SCA Representative, 4. Sports: Gymnastics, 2.

CHARLES RICH.

VALERIE ANN RIEGNER, "Val". Activities: GAA, 2.

ANGELA FRANCIS RITZ, "Angie". Activities: National Thespian Society, 4.

MICHAEL LOUIS RITZER, "Mike". Activities: Biology Club, 2; Spiriters, 3; Concert Choir, 4.

ERICA JEANNE RIVARD, "Ric". Activities: Spanish Club, 1, 2, 3, 4; FNA, 3 (Secretary); Sodality Club, 1, 2; Science Club, 4. Sports: Varsity Hockey, 4.

JAMES ALBERT ROGERS, "Jim". Sports: Varsity Football, 1; Varsity Basketball, 3; Varsity Baseball, 3.

As Seniors, We Are Entitled To Special Privileges

Seniors enjoy lawn privileges during lunch.

Margaret Carry Rice

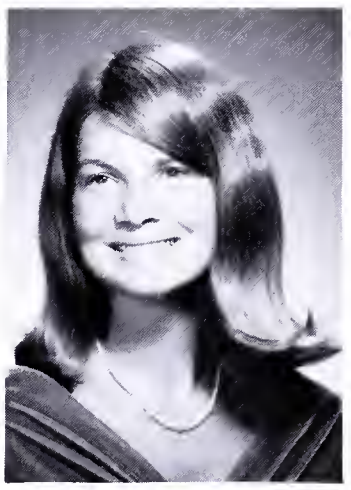

Mary Frances Rice

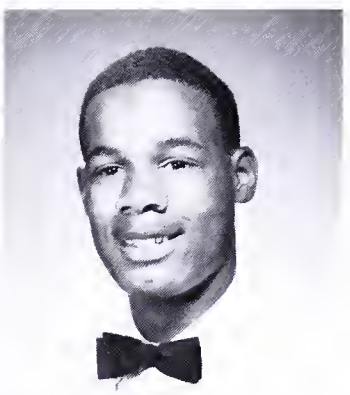

Charles Rich

Valerie Ann Riegner

Angela Francis Ritz

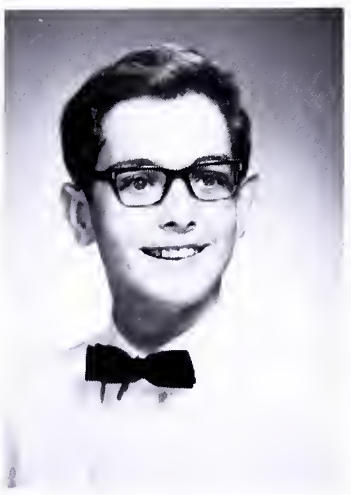

Michael Louis Ritzer

Erica Jeanne Rivard

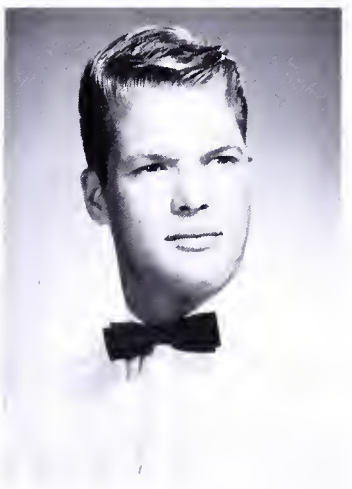

James Albert Rogers

Class rings are our status symbols.

Tonia Ross

Aubrey Lee Ruffner

Linda Diane Sanders

Bernice Lois Schein

Thomas Joseph Schneiders

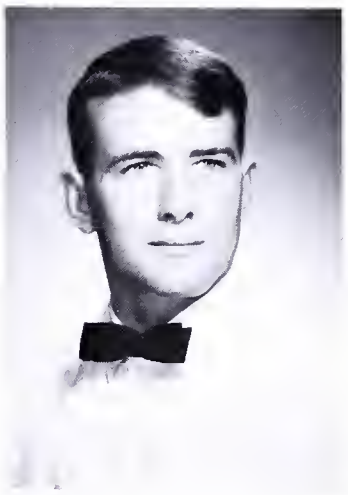

George Wald Schreiner

Elizabeth Marie Scott

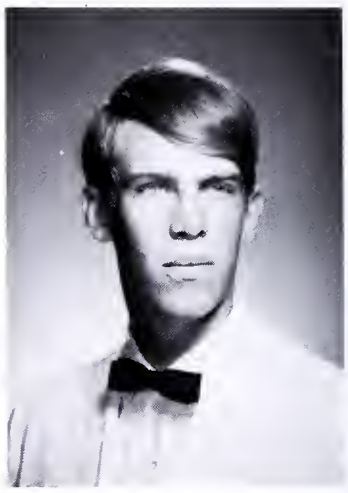

Marlin Harvey Scott

Mary Marion Seedlock

Margaret Rose Seiling

Kathleen Seitz

TONIA ROSS.

AUBREY LEE RUFFNER, "Buddy". Activities: SCA Representative, 4; Band, 1, 2, 3, 4 (President, 4). Sports: JV Baseball, 1.

LINDA DIANE SANDERS, "Lin". Sports: JV Basketball, 1, 2; Varsity Softball, 1, 2.

BERNICE LOIS SCHEIN, "Bunni". Activities: Drama, 1; ICT, 1 (Vice President).

THOMAS JOSEPH SCHNEIDERS, "Ern." Activities: Spanish Club, 3, 4; Senior Class Council Representative, 4. Sports: JV Football, 1; Varsity Track, 3, 4; Cross Country, 4.

GEORGE WALD SCHREINER. Sports: Freshman Basketball, 1; JV Basketball, 2; JV Wrestling, 3; JV Baseball, 2, 3; Varsity Football, 4.

ELIZABETH MARIE SCOTT, "Liz". Activities: National Honor Society, 3, 4; Latin Club, 2 (President); GAA, 1, 2 (Representative); French Club, 4; FTA, 4; Drama Club, 3; SCA Representative, 2; Pep Club, 1; International Relations Society, 4; Math Club, 3; Keyettes, 4. Sports: Track, 1, 2; Basketball, 1, 2, 3; Softball, 1, 2, 3; Hockey, 1, 2. Awards: Most Athletic, 2; First Honors, 2, 3; NFL Debate, Drama, Extemporaneous Award, 2, 3.

MARLIN HARVEY SCOTT.

MARY MARION SEEDLOCK, "Emmy". Activities: FTA, 2; VICA, 1; Tri-Hi-Y, 1; Pep Club, 1; Choir, 1.

MARGARET ROSE SEILING, "Margo". Activities: Latin Club, 2; Biology Club, 1; VAA, 1.

KATHLEEN SEITZ, "Kathy". Activities: Drill Team, 2, 3 (Line Captain, 3); "Der Krieger" Staff, 3; GAA, 1; Homecoming Commiteee, 3.

SHELBY ANNE SEITZ. Activities: Keyettes, 3, 4; Senior Honor Society, 3, 4; Spanish Club, 3, 4; Spiriters, 2, 3, 4; EM VEE HI Staff, 3, 4 (Circulation Editor, 4); Drill Team, 3; Varsity Cheerleader, 4; Drama Club, 1; Freshman Class Representative, 1.

DAVID RAY SELL, "Dave". Activities: Aviation Club, 2. Sports: Track, 2.

JUDITH ELLEN SEXTON, "Judy". Activities: FHA, 1, 2; Spanish Club, 2, 3, 4 (Secretary, 3). Awards: FHA Award; Junior Homemaking Degree, 1; Chapter Homemaking Degree, 2.

KAREN LOUISE SHANER. Activities: DE Club, 3; VOT, 4.

We Are Proud Of Our Status Symbols

Pat Lamb cleans a senior ring as Jan Donaldson looks on.

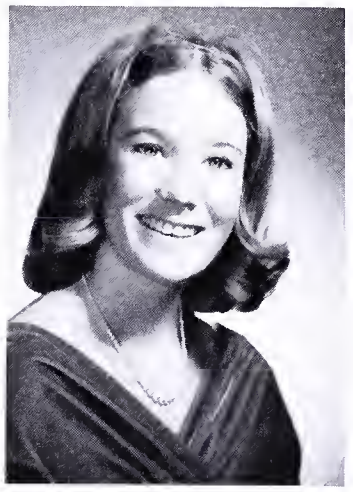

Shelby Anne Seitz

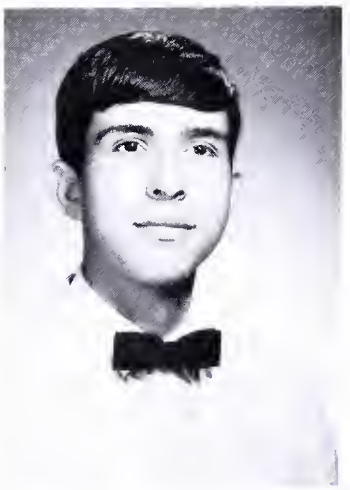

David Ray Sell

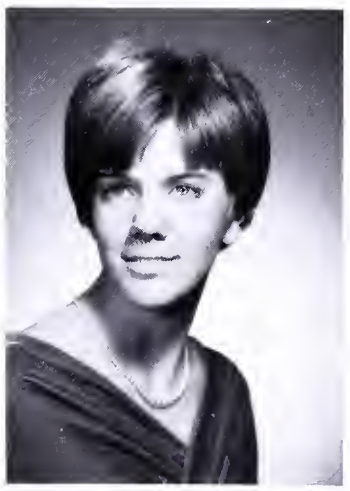

Judith Ellen Sexton

Karen Louise Shaner

Seniors Express Creativity And Imagination

Michele LaVoy and Judy Danner hang their art work in the windows.

Wanda Sue Shaver

Wilma Jean Shaver

Cathy Shoultz

Patricia Anne Simmons

Elizabeth Darlene Skelton

Carole Louise Smith

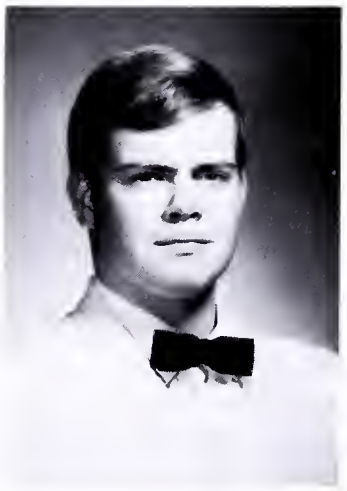

David Smith

Lee James Smith

Meredith Bannister Smith

Sandra April Soule

Julianne Bishop Spann

Robert John Sponaugle

Bonnie Laurel Stewart

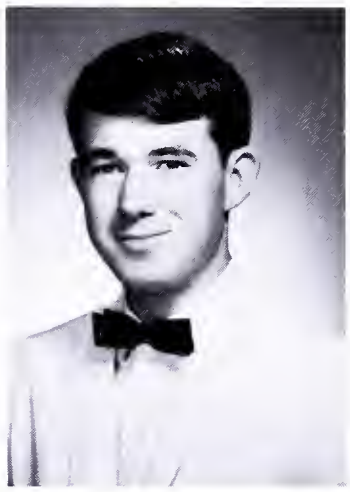

George Howse Stewart

WANDA SUE SHAVER. Activities: Biology Club, 1.

WILMA JEAN SHAVER, "Jean". Activities: Biology Club, 2; SCA Representative, 3; DE Club, 4.

CATHY SHOULTZ.

PATRICIA ANNE SIMMONS, "Pat". Activities: SCA Representative, 1, 3; SCA Treasurer, 4; EM VEE HI Staff, 3, 4 (Reporter, 3; Circulation Editor, 4); Keyettes, 4; Spiriters, 3; Spanish Club, 4. Awards: Outstanding Citizenship Award, 1; Virginia Girls' State, 3.

ELIZABETH DARLENE SKELTON, "Dee". Activities: GAA, 1; Spanish Club, 1; Karate Club, 1.

CAROLE LOUISE SMITH.

DAVID SMITH.

LEE JAMES SMITH. Activities: IVE (President).

MEREDITH BANNISTER SMITH. Activities: Drama, 1; Newspaper Staff, 1; Chorus, 1; National Thespian, 2, 3, 4; Freshman Class President, 1; Student Council, 1, 2 (President, 1); Junior Class Treasurer, 3; Winter Ball Committee, 2; SCA Homecoming Committee, 4.

SANDRA APRIL SOULE, "Sandy". Activities: Biology Club, 1; German Club, 1, 2 (Vice President, 2); Art Club, 1; Newspaper Staff, 2 (Assistant Editor). Sports: Varsity Softball, 1, 2; JV Soccer, 1; Varsity Soccer, 1; Varsity Basketball, 1, 2; Track Team, 1, 2. Awards: First Place Science Fair Award; First and Second Place Softball Trophy.

JULIANNE BISHOP SPANN, "Julie". Activities: Art Club, 1; Art Service Club, 2. Awards: Scholastic Honor Society Certificate, 2.

ROBERT JOHN SPONAUGLE, "Bob". Activities: Science Club, 2, 3, 4; Spiriters, 3, 4; French Club, 4; SCA Homecoming Committee, 3, 4.

BONNIE LAUREL STEWART. Activities: FHA, 1, 2, 3; Drill Team, 3, 4; SCA Representative, 3; Alternate, 1, 2, 4; Sophomore Class Council Alternate, 2.

GEORGE HOWSE STEWART: Activities: Key Club, 3, 4; Math Club, 3, 4; Spiriters, 2, 3, 4 (President, 4); Senior Class Council Representative, 4.

Jenny Lee Thompson

John Christen Thornburg

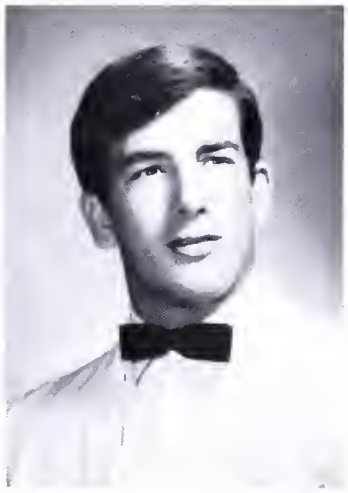

Roderick Lee Thonen

Jan Jay Thrasher

JENNY LEE THOMPSON. Activities: Art Club, 1, 2; Pep Club, 1; JCL, 2, 3; FTA, 4; EM VEE HI Staff, 4. Awards: Art P.T.A. Award, 3.

JOHN CHRISTEN THORNBURG, "Chris".

RODERICK LEE THONEN, "Rod". Activities: Newspaper Staff, 1; Sports: Freshman Football, 1; JV Football, 2; Varsity Football, 3, 4 (Captain, 4); JV Baseball, 1; Varsity Wrestling, 3, 4 (Co-captain, 4).

JAN JAY THRASHER. Activities: Math Club, 3; Radio Club, 2 (Secretary). Awards: First Place, Independent Scientific Research Competition, 2; American Meteorological Society Award, 2; Honorable Mention, Spring Arts Festival, 2.

CHRISTOPHER TOPP TIMS, "Chris". Activities: German Club, 2; Latin Club, 1 (Treasurer). Sports: JV Tennis, 3; JV Cross Country, 3.

CIHAN DENIZ TINAZTEPE, "Ci". Activities: German Club, 4; Key Club, 4.

KAREN ILEANE TSCHOPP. Activities: JCL, 2, 3; SCA Representative, 2; Color Guard, 3, 4 (Captain, 4); Biology Club, 2; Spiriters, 3, 4.

KAREN RAE TUTHILL. Activities: Freshman Cheerleader, 1; JV Cheerleader, 2; Varsity Cheerleader, 3, 4; Keyettes, 3, 4; SCA First Vice President, 4; French Club, 4. Sports: Hockey, 1; Basketball, 1, 2, 3.

CARL UVEGES.

GERALD UYEDA, "Jerry".

NORMA LEE VANOVER. Activities: GAA, 1; Bible Club, 2. Sports: Varsity Softball, 3.

CINDA LOU VAN SICKLE, "Cyndi". Activities: Freshman Class Council Representative, 1; JV Cheerleader, 2; Junior Class Representative, 3; SCA Representative, 3; Drill Team, 3, 4; SCA Cabinet, 4 (Secretary of Publications).

Our Experiences As Seniors Will Never Be Forgotten

Christopher Topp Tims

Cihan Deniz Tinaztepe

Karen Ileane Tschopp

Karen Rae Tuthill

Carl Uveges

Gerald Uyeda

Norma Lee Vanover

Cinda Lou Van Sickle

Seniors attend Baccalaureate Services.

Jenny Lee Thompson

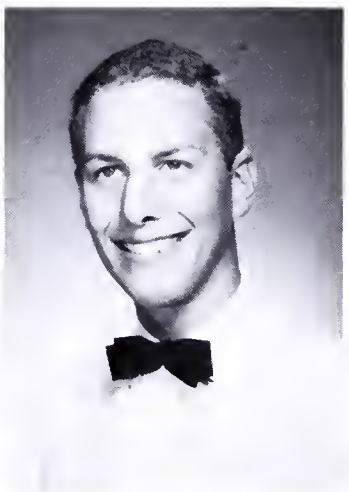

John Christen Thornburg

Roderick Lee Thonen

Jan Jay Thrasher

JENNY LEE THOMPSON. Activities: Art Club, 1, 2; Pep Club, 1; JCL, 2, 3; FTA, 4; EM VEE HI Staff, 4. Awards: Art P.T.A. Award, 3.

JOHN CHRISTEN THORNBURG, "Chris".

RODERICK LEE THONEN, "Rod". Activities: Newspaper Staff, 1; Sports: Freshman Football, 1; JV Football, 2; Varsity Football, 3, 4 (Captain, 4); JV Baseball, 1; Varsity Wrestling, 3, 4 (Co-captain, 4).

JAN JAY THRASHER. Activities: Math Club, 3; Radio Club, 2 (Secretary). Awards: First Place, Independent Scientific Research Competition, 2; American Meteorological Society Award, 2; Honorable Mention, Spring Arts Festival, 2.

CHRISTOPHER TOPP TIMS, "Chris". Activities: German Club, 2; Latin Club, 1 (Treasurer). Sports: JV Tennis, 3; JV Cross Country, 3.

CIHAN DENIZ TINAZTEPE, "Ci". Activities: German Club, 4; Key Club, 4.

KAREN ILEANE TSCHOPP. Activities: JCL, 2, 3; SCA Representative, 2; Color Guard, 3, 4 (Captain, 4); Biology Club, 2; Spiriters, 3, 4.

KAREN RAE TUTHILL. Activities: Freshman Cheerleader, 1; JV Cheerleader, 2; Varsity Cheerleader, 3, 4; Keyettes, 3, 4; SCA First Vice President, 4; French Club, 4. Sports: Hockey, 1; Basketball, 1, 2, 3.

CARL UVEGES.

GERALD UYEDA, "Jerry".

NORMA LEE VANOVER. Activities: GAA, 1; Bible Club, 2. Sports: Varsity Softball, 3.

CINDA LOU VAN SICKLE, "Cyndi". Activities: Freshman Class Council Representative, 1; JV Cheerleader, 2; Junior Class Representative, 3; SCA Representative, 3; Drill Team, 3, 4; SCA Cabinet, 4 (Secretary of Publications).

Our Experiences As Seniors Will Never Be Forgotten

Christopher Topp Tims

Cihan Deniz Tinaztepe

Karen Ileane Tschopp

Karen Rae Tuthill

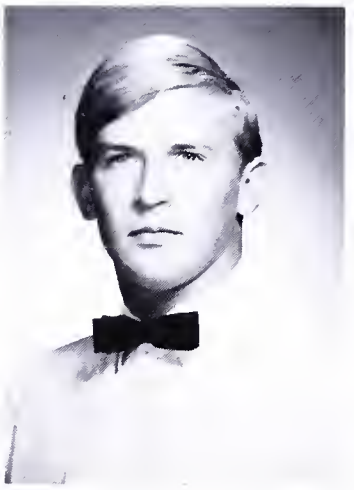

Carl Uveges

Gerald Uyeda

Norma Lee Vanover

Cinda Lou Van Sickle

Seniors attend Baccalaureate Services

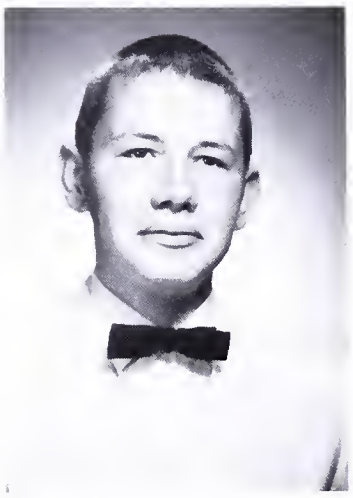

Edward Daniel Vermes, Jr.

Julia Sumire Vickery

Barbara Ann Vinay

James Edward Vollmer

Rita Walker

Alyson Lyn Ward

Sally Marie Watters

Peggy Louise Wease

Betsy Hinson and Ronnie McCartney have time for fun. They are among the Academic Top Eleven.

EDWARD DANIEL VERMES, JR. Activities: Band, 2, 3, 4 (Manager); Biology Club, 2, 3.

JULIA SUMIRE VICKERY, "Julie". Activities: Moniques, 2; French Club, 3.

BARBARA ANN VINAY.

JAMES EDWARD VOLLMER, "Jim". Activities: Biology Club, 1; Latin Club, 1, 2. Sports: JV Wrestling, 1.

RITA WALKER.

ALYSON LYN WARD. Activities: FHA, 1; UNESCO, 3; Folk Music Club, 3; Art Club, 3; Freshman Class Secretary-Treasurer, 1; National Honor Society, 3. Awards: Biology Award, 2; French Award, 3.

SALLY MARIE WATTERS. Activities: Freshman Class Council Representative, 1; Sophomore Class Council Representative, 2 (Publicity Chairman); SCA Representative, 2, 3; SCA Elections Board, 3; SCA Cabinet, 4 (Elections Chairman); Junior Class Secretary-Treasurer, 3; SURVEYOR Staff, 3, 4 (Organizations, 3; Senior Class Editor, 4); Drill Team, 3, 4; Keyettes, 3, 4 (Treasurer, 4); French Club, 2; Junior Prom Committee Chairman, 3.

PEGGY LOUISE WEASE. Activities: DE II, 3; DE III, 4 (President).

KENNETH WRIGHT WEAVER, "Kenny". Activities: Key Club, 3, 4. Sports: Freshman Basketball, 1; JV Basketball, 2.

PENNY WEBB.

WILLIAM EDWARD WEBBER, "Bill". Activities: Spanish Club, 1, 2, 3, 4 (Vice President, 4); Spanish Honor Society, 3, 4; ICC, 4.

DIANE CAROL WELLS. Activities: Freshman Cheerleader, 1; Keyettes, 3, 4 (Vice President, 4); Spiriters, 3; SURVEYOR Staff, 4; SCA Homecoming Committee, 4; Spanish Club, 4. Sports: Freshman Track Team, 1.

Seniors Face The Future With Definite Goals

Kenneth Wright Weaver

Penny Webb

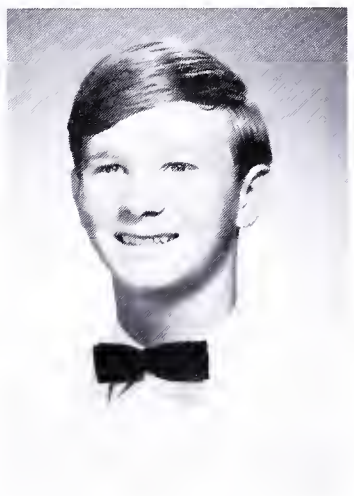

William Edward Webber

Diane Carol Wells

The Class Of '68 Bids Farewell To "Old M.V."

Danny Wessner

Pamela Rae Whittington

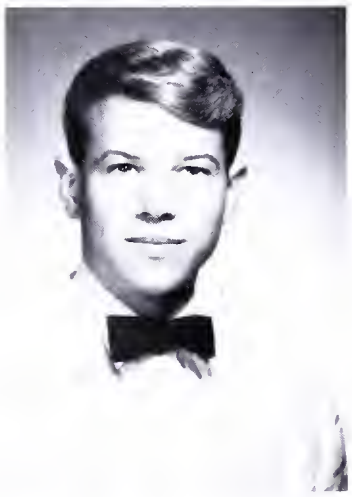

George Alexander Williams

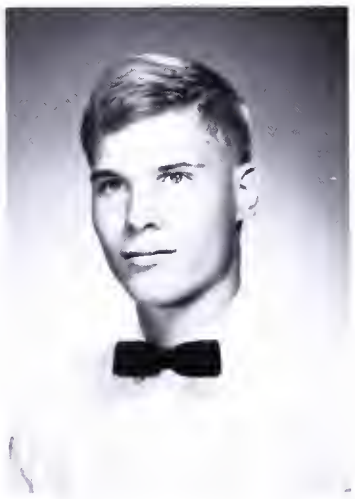

Jonathan Lee Wittwer

David Jesse Woods

Diane Louise Wright

Theresa Ann Wright

Margo Christine Yary

Gone from the halls of Mount Vernon is the Class of '68.

Susan Lizabeth Young

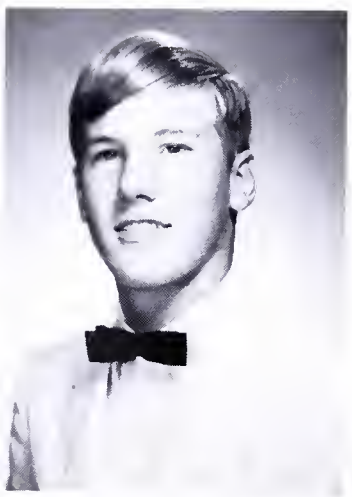

Keith Merlin Younger

Gabriele Elisabeth Zeitlin

Kenneth Wayne Ziegfeld

DANNY WESSNER. Sports: Freshman Football, 1; Freshman Basketball, 1; JV Baseball, 1 JV Football, 2; JV Basketball, 2; Varsity Baseball, 2, 3, 4; Varsity Football, 3, 4; Varsity Basketball, 3, 4 (Co-captain, 4).

PAMELA RAE WHITTINGTON, "Pam". Activities: Majorettes, 1, 2 (Captain, 1, 2).

GEORGE ALEXANDER WILLIAMS. Activities: Spanish Club, 1, 2, 3. Sports: JV Baseball, 1, 2.

JONATHAN LEE WITTWER, "Jon". Activities: International Relations Society, 2, 3; National Thespians Society, 2, 3, 4 (President, 4).

DAVID JESSE WOODS, "Dave". Activities: Lettermen's Club, 1, 2, 3; Junior Class Vice President, 3; Junior Honor Society, 1. Sports: JV Football, 2, 3; Varsity Soccer, 1, 2.

DIANE LOUISE WRIGHT. Activities: FHA, 3, 4 (Secretary, 3; President, 4); Junior Class Council Alternate, 3.

THERESA ANN WRIGHT, "Terry".

MARGO CHRISTINE YARY. Activities: Drill Team, 4.

SUSAN LIZABETH YOUNG, "Sue". Activities: GAA, 1; Spiriters, 3. Awards: FSA Shorthand Award.

KEITH MERLING YOUNGER. Activities: Newspaper Staff, 1; SCA Representative, 2. Sports: Wrestling, 1, 2, 3, 4.

GABRIELE ELISABETH ZEITLIN, "Lis". Activities: Drama, 1; Majorettes, 2; GAA, 2.

KENNETH WAYNE ZIEGFELD, "Ken". Activities: Junior Class President, 3; Key Club, 2, 3, 4 (Sophomore Representative, 2; Parliamentarian, 4); Spiriters, 2; SURVEYOR Staff, 3, 4 (Junior Class Editor, 3; Faculty Editor, 4). Sports: Freshman Football, 1.

Able Leaders Direct The Junior Class

Learning, success, innovation, fun, excitement . . . How else can this year be described? The Class of 1969 has been an active part of each of these aspects during the year.

Members of the class took part in an experiment—an experiment in leadership training. A special class was formed for the purpose.

For the West Springfield game, the Junior Class held a balloon sale. The balloons were imprinted with the appropriate slogan "Majors Are Rising." In addition to the customary purchase of class rings, juniors had the unique opportunity to buy class sweatshirts with the school seal and "Class of 1969."

Early in November, our active sponsor, Mrs. Margaret H. Lunter, took many of her English students to see "Gone with the Wind."

As never before, the Junior Class was able to properly demonstrate its support of its school and team. For the Fort Hunt game, competition between juniors and seniors led to the decoration of the halls. Although the judges decided in favor of the seniors, the Junior Hall of Fame filled us all with pride! December brought a Christmas surprise as we decorated the same hall. The class had an additional chance to support its team by selling refreshments during basketball season.

Yes, throughout the year, junior activities and projects surpassed those of all other classes in both number and spirit!

JUNIOR CLASS OFFICERS

PRESIDENT—

Michael Anderson

VICE PRESIDENT—

Richard Lamb

SECRETARY—

Barbara Frazelle

SPONSOR—

Mrs. Margaret H. Lunter

Mitchell Achee
Barbara Adinaro
Robin Allen
Malcolm Alls
Thomas Ames
Gail Anderson

Michael Anderson
Patricia Anderson
Len Andyshak
Charles Armstrong
James Atwell
David Austin

Liddell Avery
Teresa Baczuk
Joyce Bailey

Lynn Barksdale
Eddie Barkwell
Gayle Barnes

Robert Barr
Linda Barrett
Bart Bartlett

Dennis Bartlett
Sharon Bauman
Barry Bayne

Junior Class Council—*First Row:* James Shannon, Pat McCarthy, Bob Wakefield. *Second Row:* Sharon Bauman, Susan Holt, Dawn Furr, Echo Wright, Valerie Lodewick, Barbara Adinaro, Marsha Johnson, Lynn Chadwick, Debbie DeJonghe.

Larry Bayne
Ron Beahm
John Beard
Kenneth Becker
Susan Black
Larry Blankenship

Cindy Blaskowsky
Linda Bolton
Patricia Bracken
Robert Braun
Elizabeth Breslin
Janice Brick

Michael Brittain
Chris Broe
Calvin Brooks
Annette Brown
Judy Brown
Wendy Brown

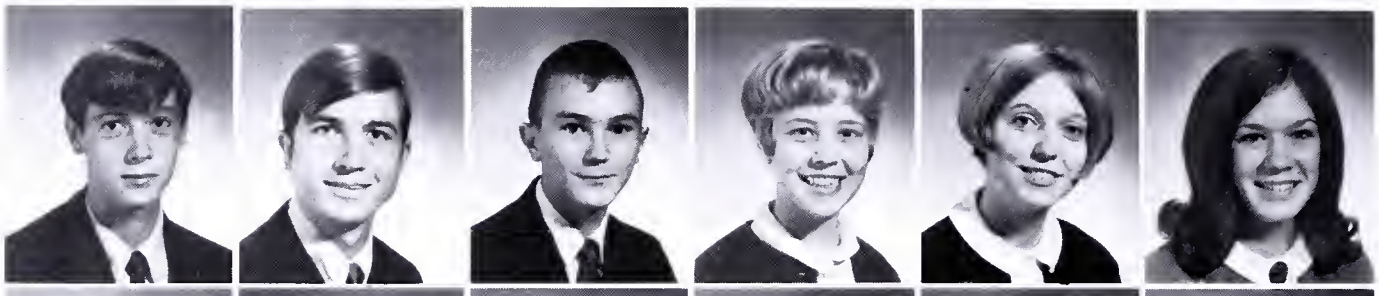

Deborah Broyles
Thomas Burke
Gary Calder
John Campbell
Susan Cancilla
Howard Cason

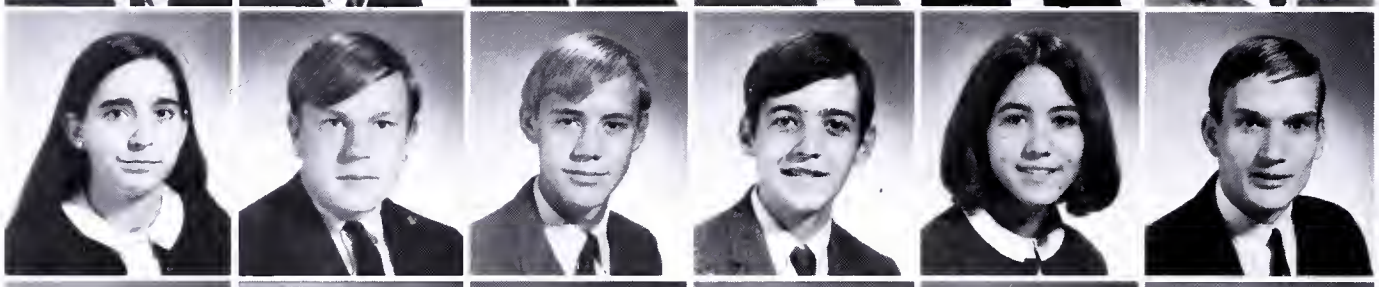

Lynn Chadwick
Linda Childers
Ava Christiansen
Christine Clarke
Laura Clements
John Coffee

Junior football players promote spirit and enthusiasm by filling balloons for the West Springfield game.

Debbie Colbert
Gary Collins

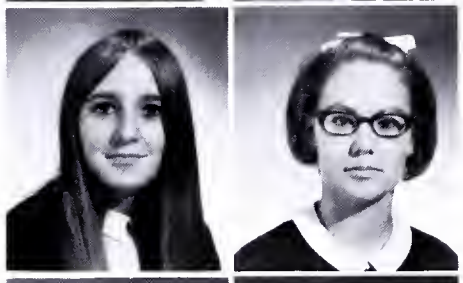

Patricia Compton
Connie Conant

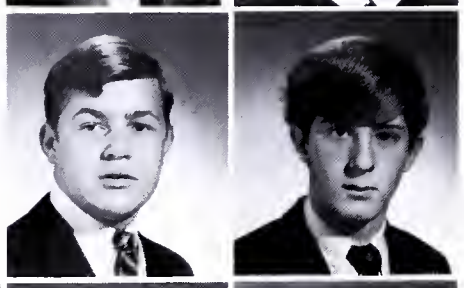

Douglas Cook
Eddie Cox

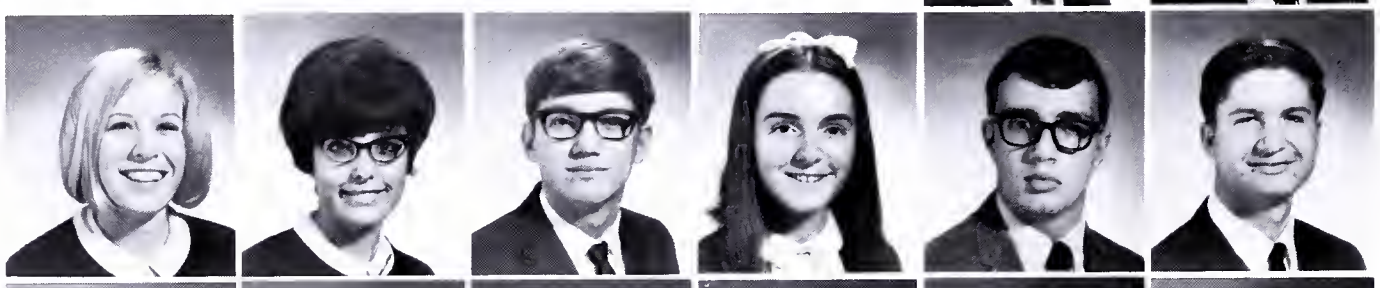

Chris Crann
Linda Crawford
James Culbertson
Linda Cuneo
William Cunningham
Terry Darland

Mary Dash
Lynn Davey
Steven Dawson
Diane Deeths
Debbie DeJonghe
Jane de la Concepcion

Juniors Rise To The Role Of Upperclassmen

John Dexter
Karen Dillon
Kathleen Dixon

Michael Doane
Barbara Dodson
Thomas Doeppner

Sarah Donato
Dee Dowhower
David Duffy

Jessie Duvall
Margarita Echeverry
Nancy Eisenhart

"Majors Are Rising."

Sharon Eisenhart
Teresa Elliot
Patricia Ellis
Kathie Elton
Debbie Engelman
Gail Ervin

Dana Evans
Ronald Fetty
Gail Fielder
Nancy Fitzgerel
Gary Fitzsimmons
Barbara Frandsen

Barbara Frazelle
Susan Frazier
Russell Frizzell
Barbara Fuller
Dawn Furr
Kathleen Gallavan

Julia Game
Myra Gardner
Valerie Gardner
Lynne Garrett
Dee Garvey
Robert Gayle

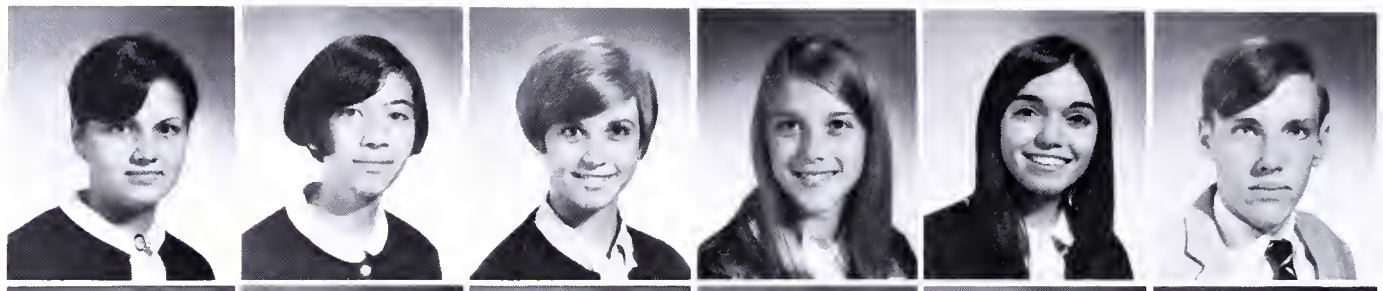

Virginia Gearan
Ann Gentry
Scott Gerlach
Beth Gibson
Susan Gist
Barbara Glock

William Gmaz
Ralph Graul
Barbara Green
Richard Green
Scott Gregoire
Judy Gribble

Donald Griffin
Karen Griswold
Michael Hackett
Mary Hahn

Richard Hall
Shelia Hall
Henry Ham
Randy Hamilton

Tom Simpson and Henry Long display the typical inquisitive junior mind.

The Class Of 1969 Increases

Mary Hart
Larry Hartman
Robert Haskell
Penny Hassenger

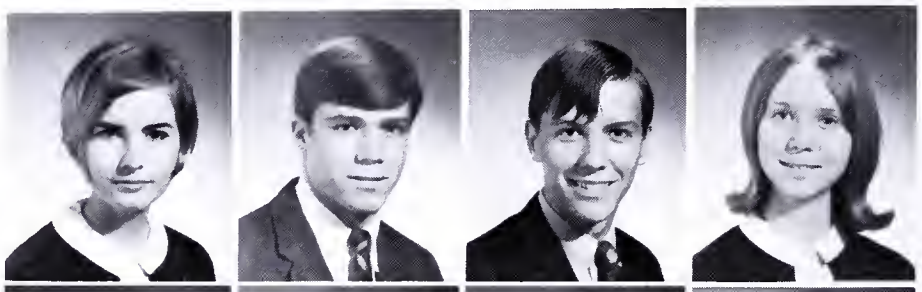

Theresa Hatch
Gary Haymaker
Mark Heath
Kay Heffner

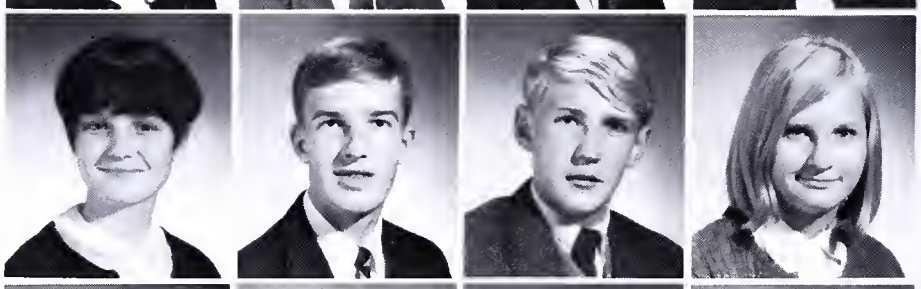

Ann Hendrix
Barbara Henry
Stephen Herl
Linda Hersman

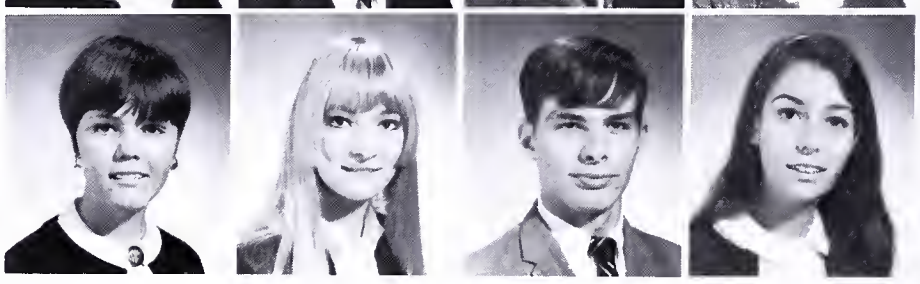

Barbara Hicks
Theresa Hicks
John Hitchcock
Paula Holt
Susan Holt
Dorothy Hopkins

Jerry Howerton
Cecilia Hughes
Denise Hundley
Paul Iha
Jeffrey Iiams
Phyllis Jett

Debbie Smith and Susie Remington prepare for a Christmas surprise.

James Johnson
Laura Johnson
Marsha Johnson

Gene Johnston
Eva Josephson
Robert Keelin

Kristen Keirsey
Dennis Keithley
Susan Keller

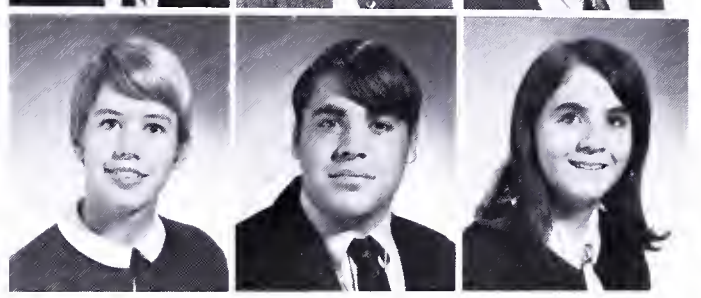

Its Knowledge And Creativity

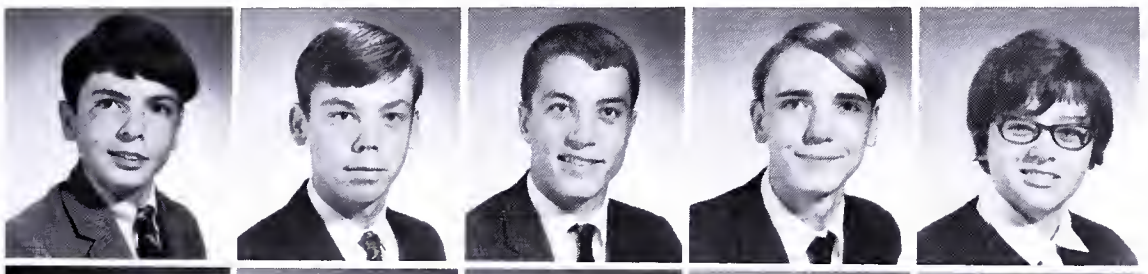

Ted Keppel
Gary Kimsey
David Knight
Tim Koogle
Mildred Koren

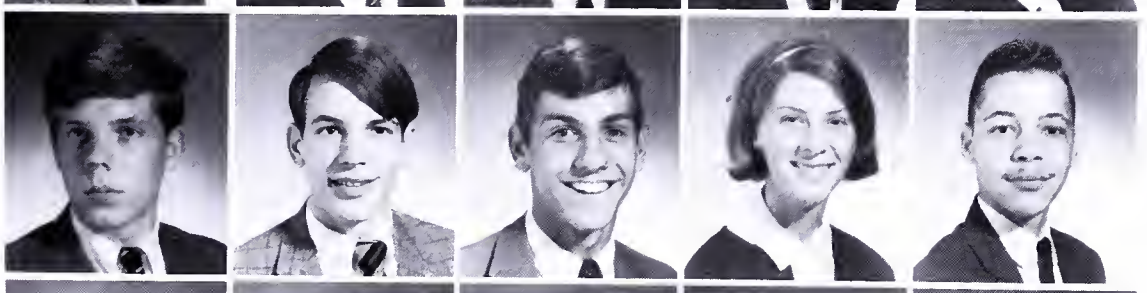

Michael Kuhns
Jody Lahendro
Richard Lamb
Debra Lambert
Kenneth LaRoche

Sandra LaRoche
Peggy Lawrence
Robin Lee
Skip Lennon
Billy Letcher

Judy Lew
Cindy Lilley

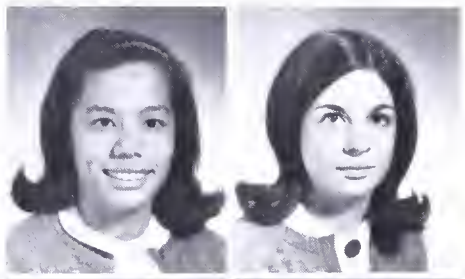

Naomi Lipscomb
Valerie Lodewick

Evelyn Long
Henry Long

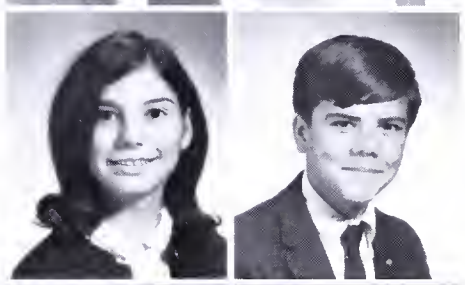

Juniors cheer Majors to a rousing victory over the Federals.

Stephen Long
Billy Lord
Richard Lutkenhouse
Mark Mackechnie
Linda Malvin
William Manning

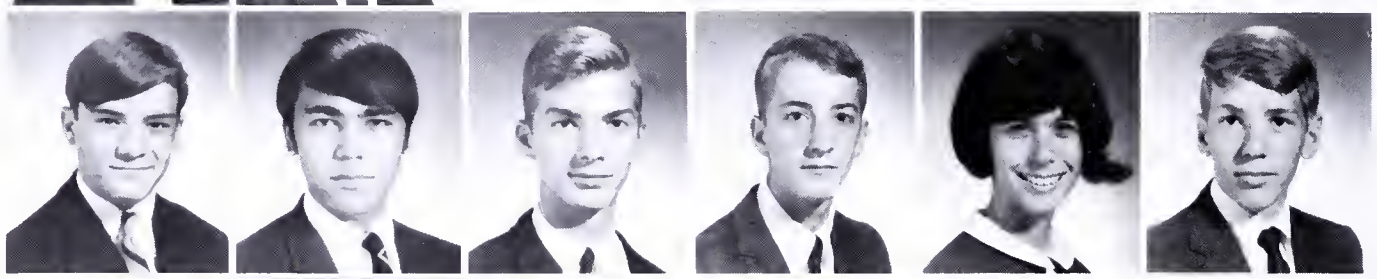

Wally Martin
William Martin
Irene Matsuura
Douglas Maye
Stuart McArthur
Pat McCarthy

The Junior Hall of Fame was decorated for the Fort Hunt game.

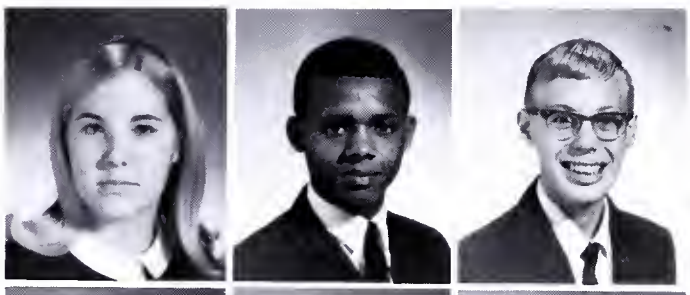

Kathy McDonald
Darrell McGhee
Kelly McKeag

Barry Merritt
Blythe Merritt
Marianne Moore

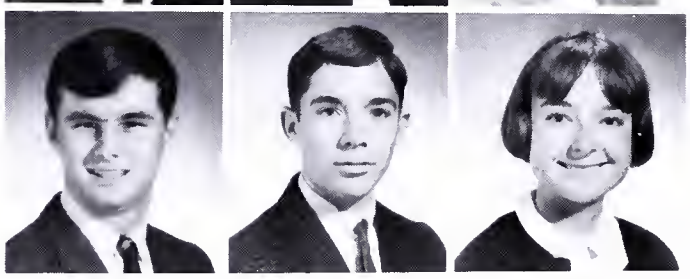

Michael Moore
Michael Moore
Christine Morrison

Anticipation Comes With The Ordering Of Class Rings

Douglas Moss
Cindy Myers
Helen Nalls
Erik Nelson

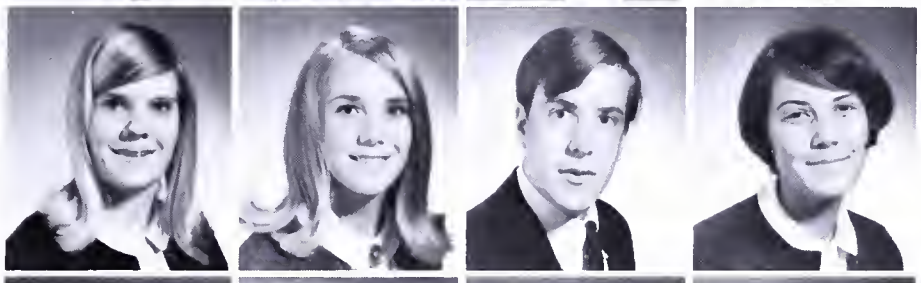

Nancy Nelson
Patricia Nielsen
Ronald Norfolk
Terry O'Donnell

Kathy O'Rourke
Peggy O'Shaughnessy
Janet Page
Karen Paluch

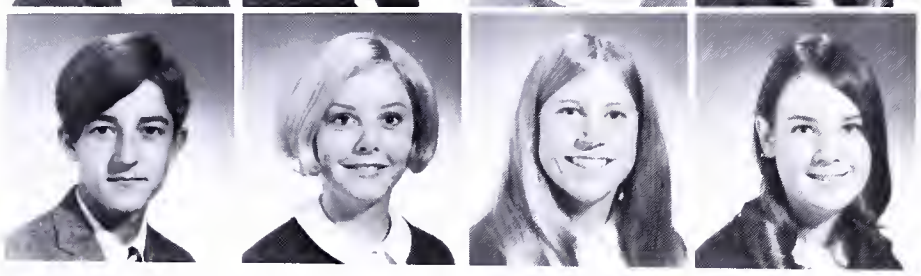

Larry Paolantonio
Christine Pate
Barbara Pfanzelter
Mary Pinkepank

Alan Snyder is measured for his class ring.

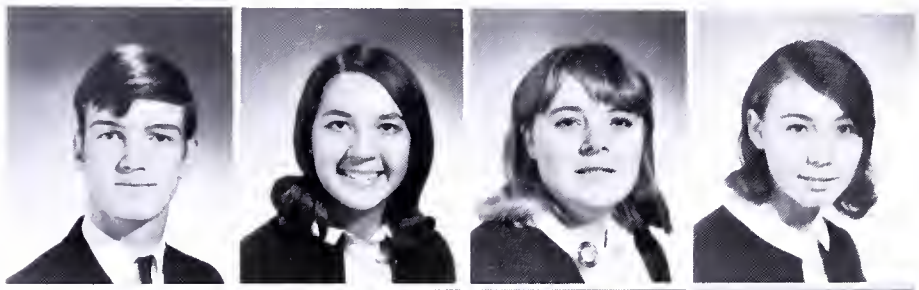

Gerald Pittman
Lynda Plowman
Michelle Poplar
Maria Pratts

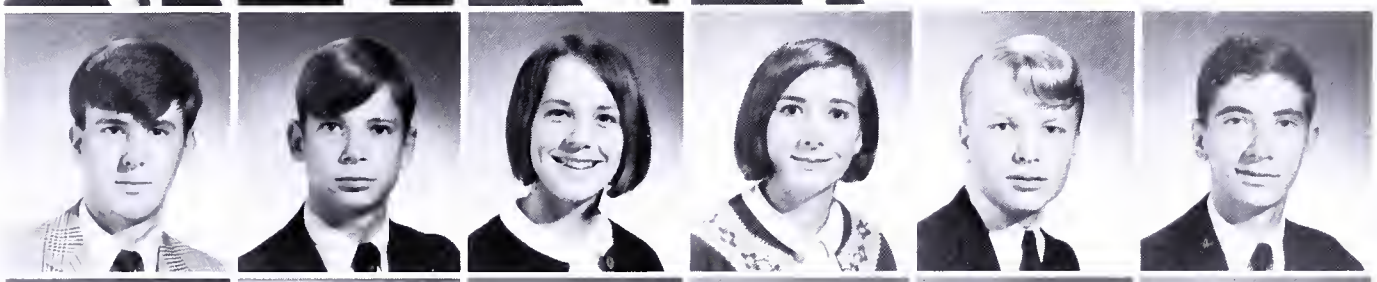

Charles Price
Michael Prichard
Nancy Prince
Janice Pritchett
Jeffrey Ralston
Stephen Randolph

Loretta Ratkus
Rebecca Rehklau
Susan Remington
Robert Reynolds
William Reynolds
Linda Riggle

Christie Pate sells class cards entitling juniors to attend the Prom.

Connie Roberts
Linda Robinson
Ann Ross
Carmen Sanchez

Jayne Say
Vicki Schilling
William Schofield
Glenn Schuster

Olive Scott
Jane Seabolt
Adrienne Seitz
Gail Shanley

James Shannon
Rebecca Sheffield
Cecilia Shepherd
Kathy Shepherd

Burt Siders
Robert Sims
Thomas Simpson
Glen Sirbaugh

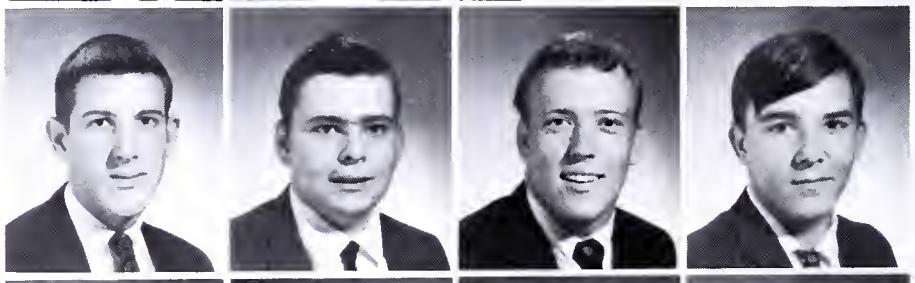

Michael Sivak
Patricia Slater
Carl Smith
Craig Smith

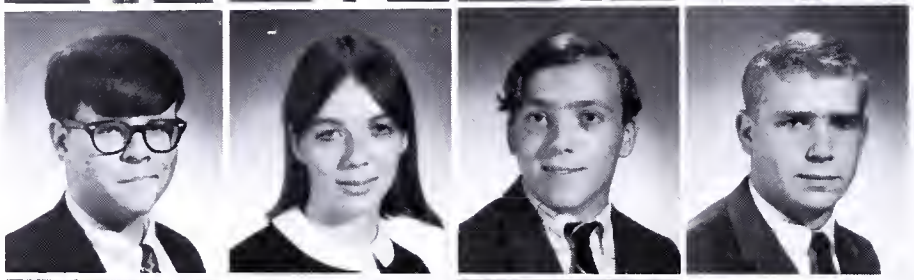

Debra Smith
James Smith
William Smith
Larry Snipe
Alan Snyder
Linda Spann

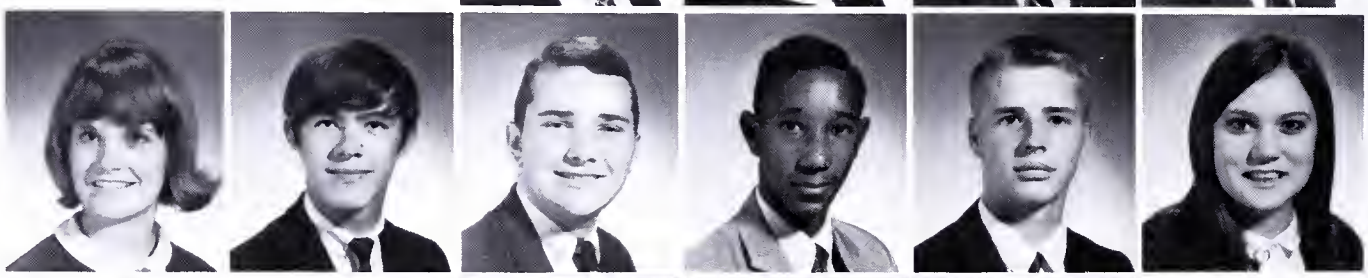

Linda Spinks
Sue Springer
Danny Stacy
Russell Stevens
Liz Stickles
William Suggs

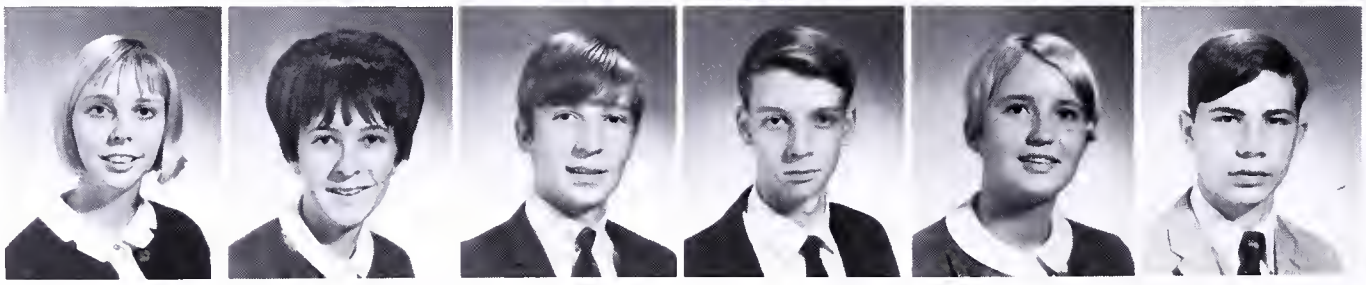

Nancy Sumner
Richard Sylvest
Vicki Taft
JoAnn Tapp
Marcia Thomas
Steven Thomas

Linda Thompson
Nancy Thompson
Virginia Tibbs
Wanda Kaye Todd
Catherine Townsend
Sandi Travers

Juniors participate in a new experimental Leadership Training Class.

Michael Twaddle
Richard Unger

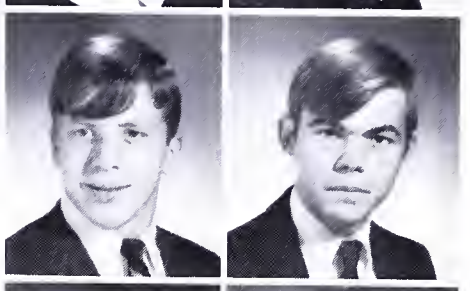

John Van Norman
Gary Vechik

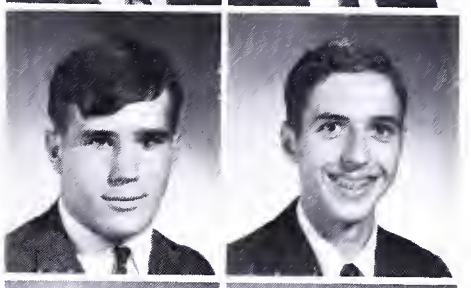

Jenny Vickery
James Vigen

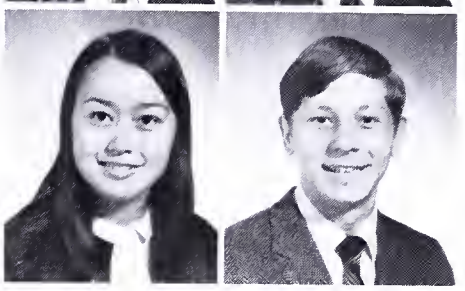

We End A Year Of Experimentation And Change

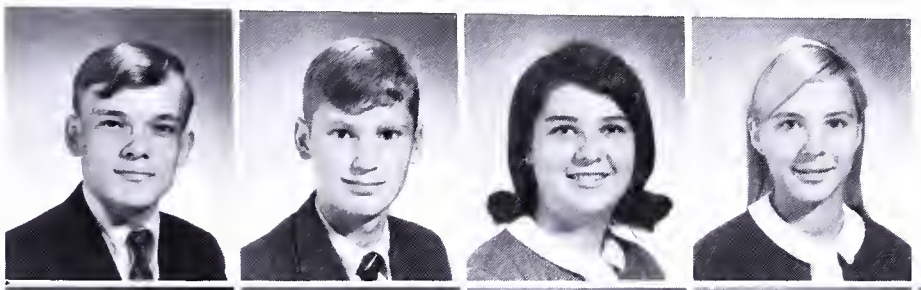

George Von Arb
Robert Wakefield
Doris Walsh
Catherine Walters

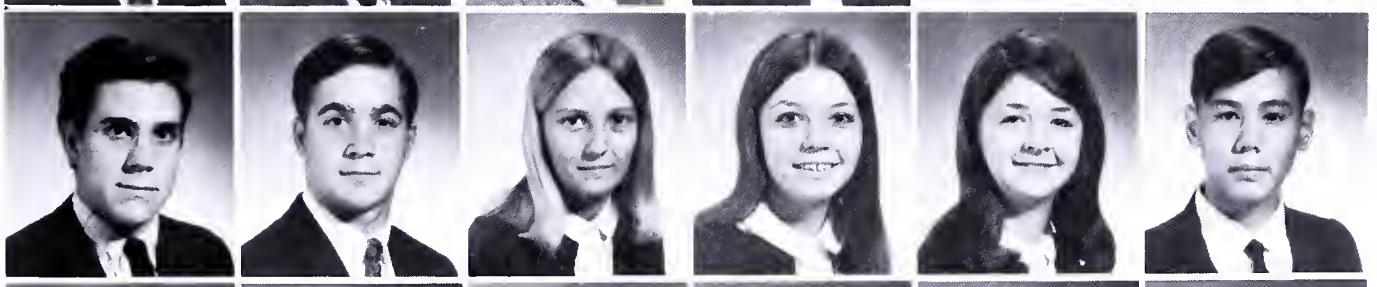

Daniel Watson
Mark White
Linda Whitlock
Karen Whittington
Kathleen Williamson
Carl Windisch

Kay Winfree
Branson Wood
Jon Woods
Echo Wright
Robert Young
Steve Yurchik

Sophomore Ingenuity Is Evident In All Functions

Shedding feelings of freshman inferiority, the sophomores emerged as a united class. The first strive toward organization began with the campaign and election of officers. With responsible leadership, the class sponsored numerous activities. Sophomores held the familiar bake sales, sold refreshments at JV football games, and sponsored the Trick-or-Treat for UNICEF drive at Mount Vernon High School.

Sophomore ingenuity was also evident in the classroom routine. Where else could the dramatic portrayal of Mark Antony's: "Friends, Romans, countrymen: lend me your ears!" be presented? Where else could the intricate dissection of a frog be performed?

Yes, the Sophomore Class had progressed in many ways. They had passed the level of always looking up to everyone, but had found five hundred freshmen on whom to look down.

SOPHOMORE CLASS OFFICERS

PRESIDENT—

Paul Schultz

VICE PRESIDENT—

Barbara Novak

SECRETARY—

Janet Gibson

SPONSOR—

Miss Roberta A. Lerg

Patti Abel
Karl Abercrombe
Debra Adams
Bruce Albrecht
William Anderson
Michael Arnette
Pam Arnold

Michael Asbury
Carol Baczuk
Brenda Baker
Richard Baker
Timothy Baker
Elizabeth Barksdale
Mary Ann Barnett

Carol Bartlett
Joan Bateman
Richard Bauer

Shirley Bayne
Lois Berlin
Donald Bess

Tracy Boaz
Ann Bodway
Anita Bond

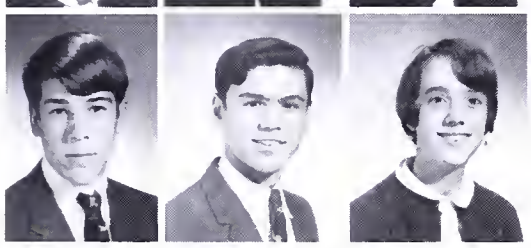

Douglas Bourne
William Bowen
Linda Bowers

Sophomore Class Council—Larry Paxton, Kevin Gaylor, Don Schneiders, Douglas Houck, Gordon Glasgow, Cindi Colyer, Patricia Vanderpool, Patricia Meredith, Nancy Hill, Martie Weaver, Patricia Sullivan.

Kathy Bowman
Joseph Bradshaw
Teresa Bramlett
Vicki Breault
Francis Breland
Michael Brett
Jacqueline Brinson

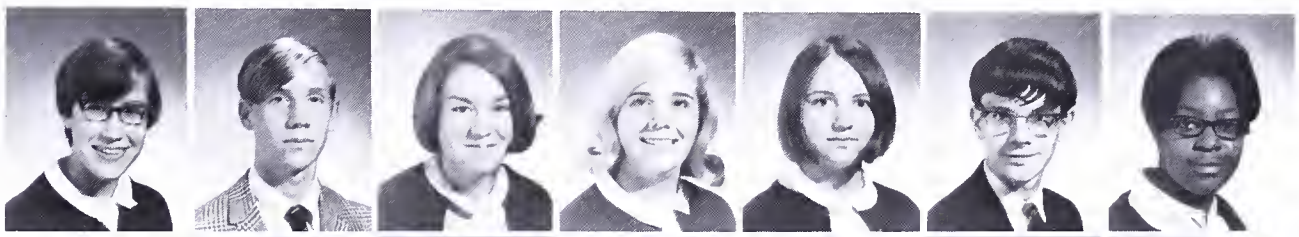

Michael Broadwater
Bonnie Brown
Wanda Buckles
Susie Burger
Mary Byrd
Missie Carpenter
Sara Carpenter

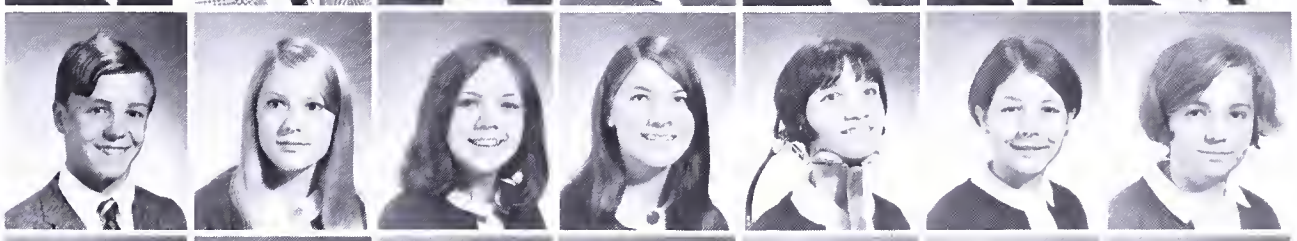

Sara Chambers
Catherine Champin
Nancy Chandler
Frank Chapelle
Mark Chapman
Janet Chase
Anne Chester

Mame Reiley braves a locker predicament.

Nora Chichester
Michael Clark
Felicia Clevenger
Marian Coffee
Cindi Colyer

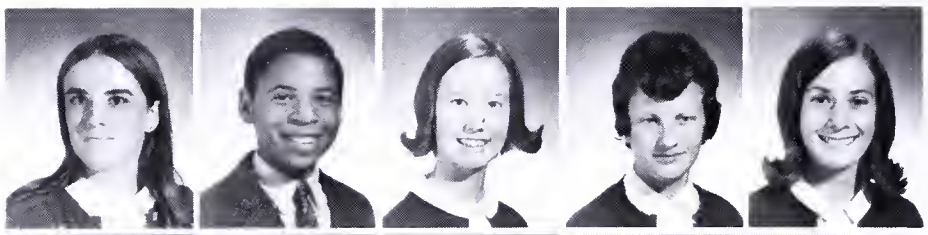

Iden Cornwell
David Cothran
Lisa Cox
Jere Cunningham
Jim Dalton

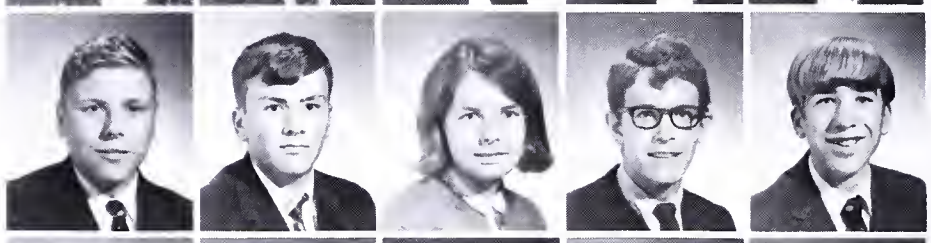

Guy Darby
Bruce Darland
William Dasch
Donna Davis
Gloria Davis

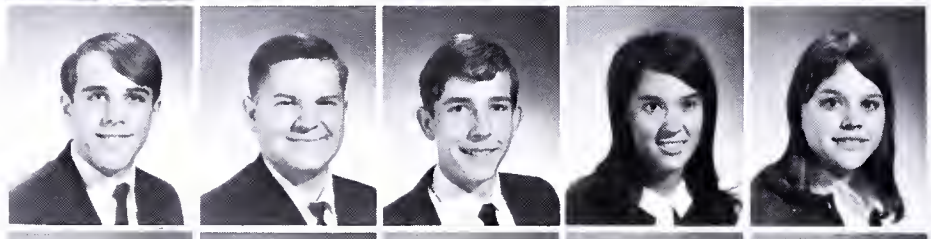

Kenneth Davison
Mary DeBiase
Gary Deck
Richard DeJonckheere
Edwin Delesdernier

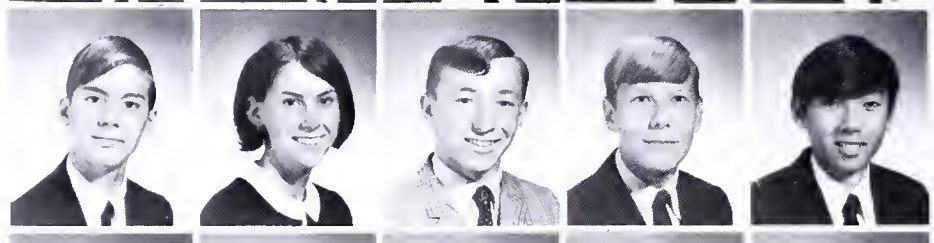

Mark Dick
Ronald Dodd
Donald Dommissee
Norma Donchatz
Raymond Dumont

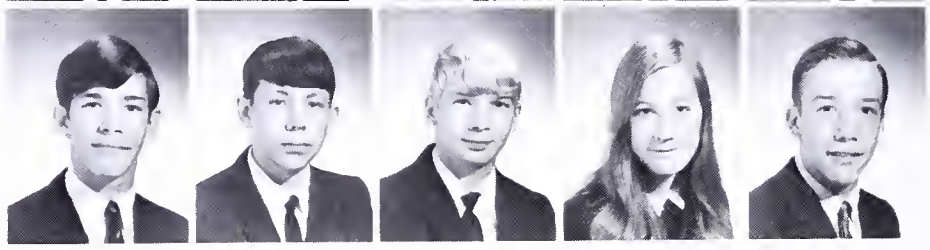

Patricia Dunn
Carmella Dunphy
Julie Earley

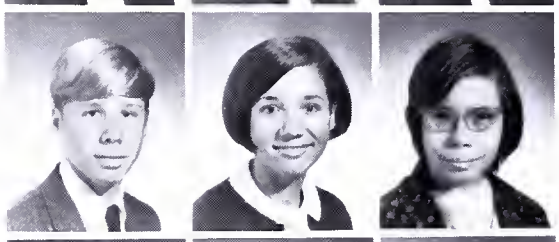

Michael Earp
Carol Easton
Lynn Eddy

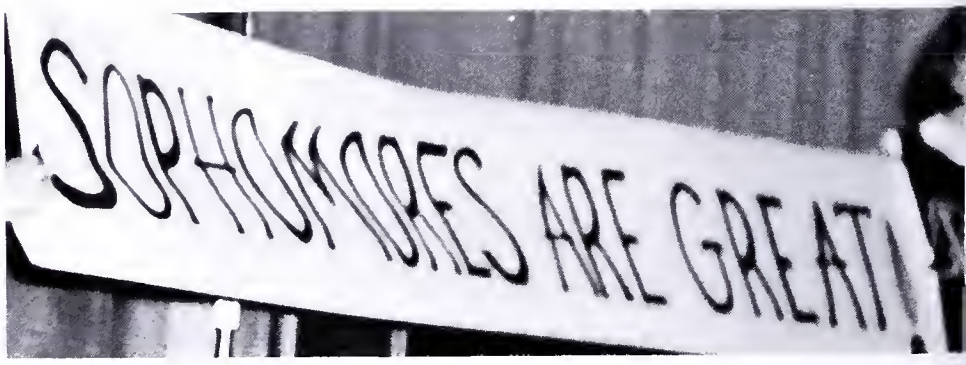

Sophomores illustrate class propaganda.

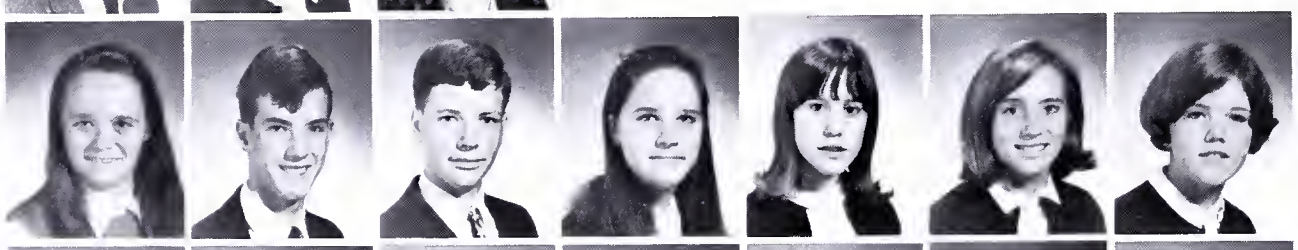

Linda Edwards
Bruce Egan
Robert Eklund
Elise Elbracht
Carmen Faucon
Marilyn Fee
Debby Fick

Carolyn Finney
Patricia Flowers
Jacqueline Floyd
Daniel Foglio
Doug Fowler
Ellen Frandsen
Mary Frank

The Class Of '70 Projects Pride And Unity

Pamela Frese
Linda Frye
Larry Fullerton
Melinda Gaddie
Janice Gainer
Jane Gandy
Jacquelyn Garnett

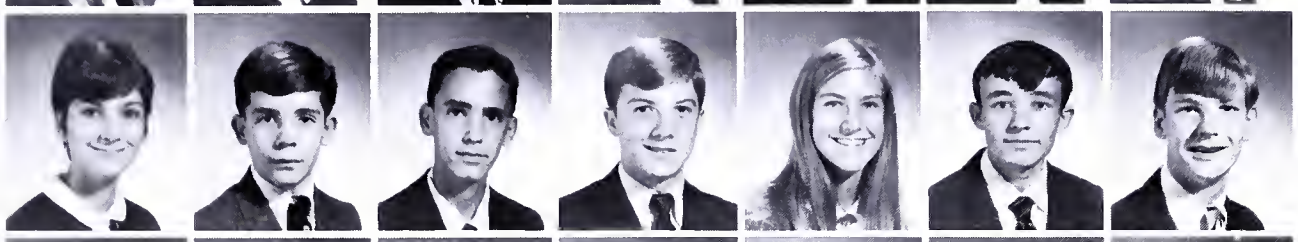

Margaret Gaunt
Kevin Gaylor
John Ghent
James Gibson
Janet Gibson
Steven Gielarowski
Bruce Gillingham

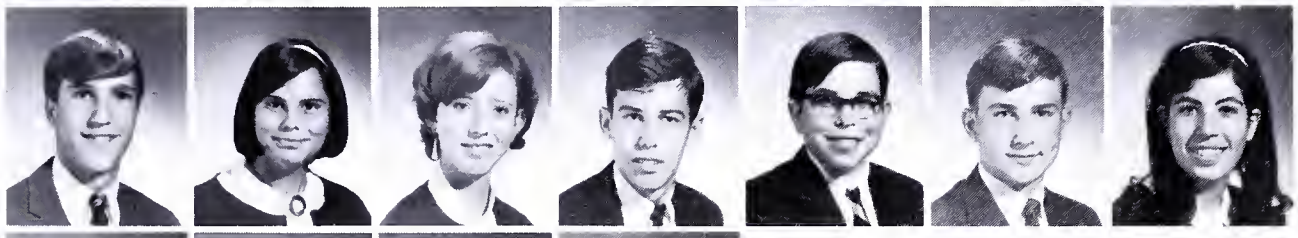

Gordon Glasgow
Brenda Gonzales
Lynn Gorby
Marc Graham
Mark Greenhouse
Richard Griebling
Brenda Gross

Nan Grover
Mary Guenthner
Lisa Gunderson
Linda Guy

Karen Reitz and Anita Bond demonstrate the insatiable sophomore appetite.

Anita Hamilton
Ted Hart
Joan Haseman
Eugene Hastings

Herb Hatch
Judy Haugh
Randy Hawks
Bruce Haymaker

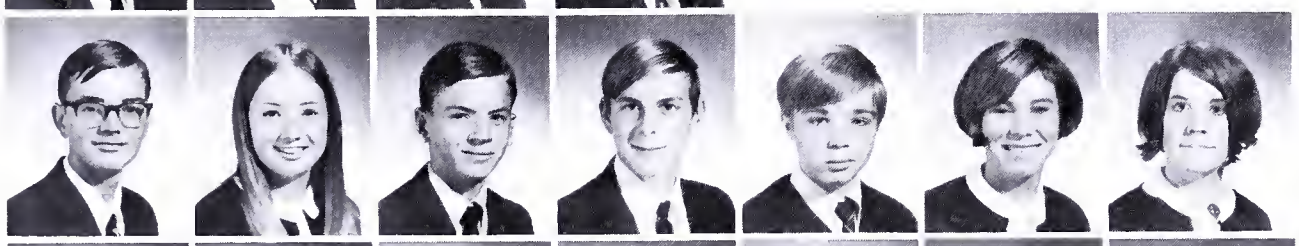

Warren Heintzelman
Susanne Heise
John Hermann
Steven Hertzog
Michael Hess
Paula Heston
Connie Hicks

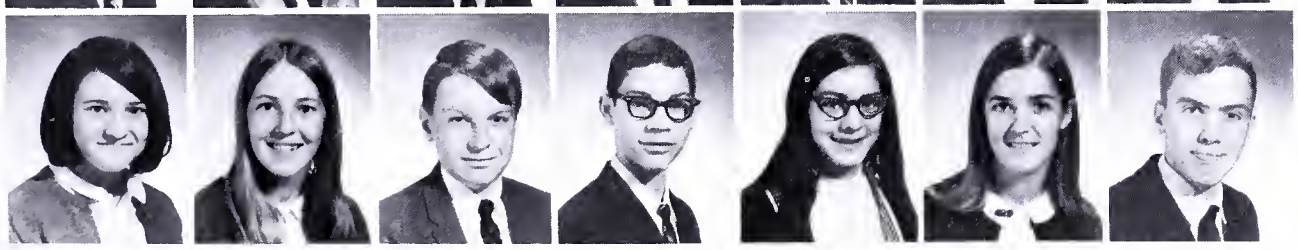

Francis Hicks
Maureen Higgins
William Higgins
Mark Hill
Martha Hill
Nancy Hill
Ernest Hilsabeck

The creative mind of a sophomore has no boundaries.

Douglas Houck
Thomas Huddleston
James Hughes

John Hughes
Robert Hyatt
Gordon Iiams

Barbara Jackson
Thomas Jackson
Ursula Jennings

Richard Jobe
Lee Johnscn
Nancy Jones

Sophomores Demonstrate Their Versatility

William Jourdan
Barbara Kaufmann
Katrina Keel
Michael Kelley
Gene Kelly
Timothy Kennedy
Patricia Kershaw

Patricia King
George Kistner
Janet Koch
Ann Kroll
Jill Lahendro
Joyce Lakatos
Betty Larsen

Drew Laughlin
Thomas Lawrence
Cynthia Lawson
Emory Layton
Brooke Leach
Wendy Leckey
Lester Ledbetter

Robert Ledford
Katherine Lee
Laura Lee
Mark Lewis
Margaret Lockwood
Barbara Loder
John Long

Laura Long
Ronald Long
Dennis Loyd
Bruce Mansfield
John Maple
Chris Marsiniec
Debbi Mason

Judy Matthews
Robert Matthews
Arletha Mayo
Charles McClain
David McConnell
Robin McCoy
Patricia McDowell

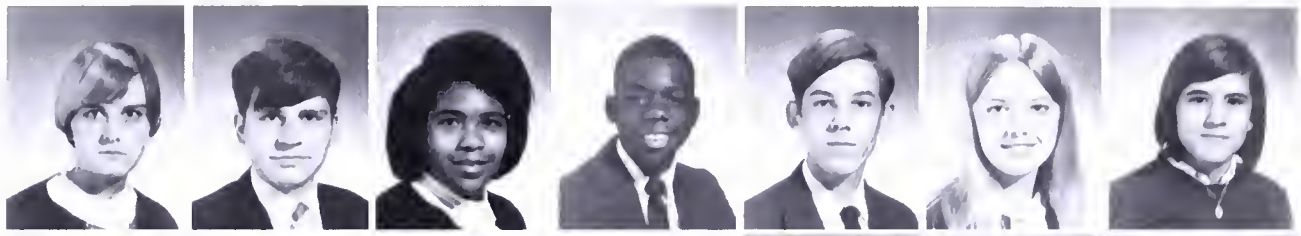

Donald McKeon
Roberta McKim
Patricia Meads
Patricia Megee
Patricia Meredith
Virginia Merrill
Carl Messmer

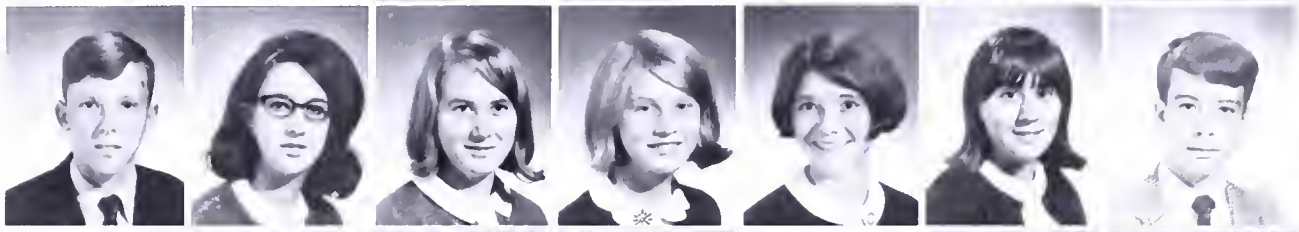

Susan Miller
Marolyn Monroe
Debby Moore
Dorothy Moore
Robert Moore
Yvonne Moore
Emily Moran

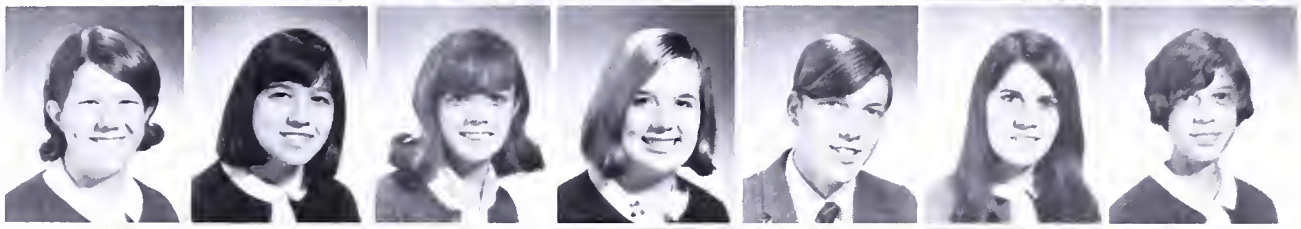

Judy Morris
Patrice Morrison
Edward Murphy
George Nakamura
Cecil Newberry
Gayle Nichols
Randy Nichols

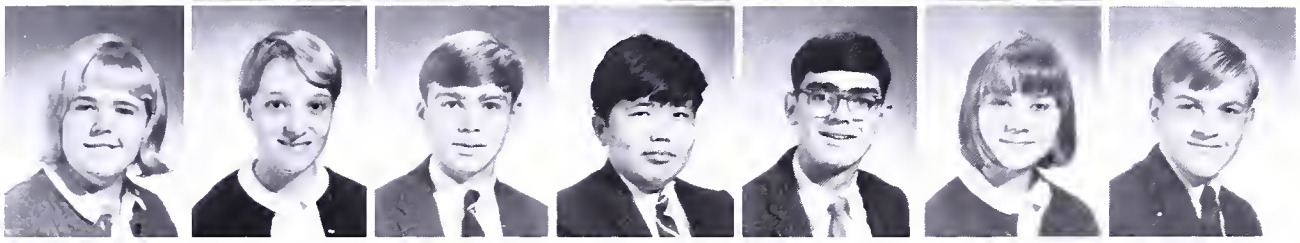

In Academic, Athletic, And Social Events

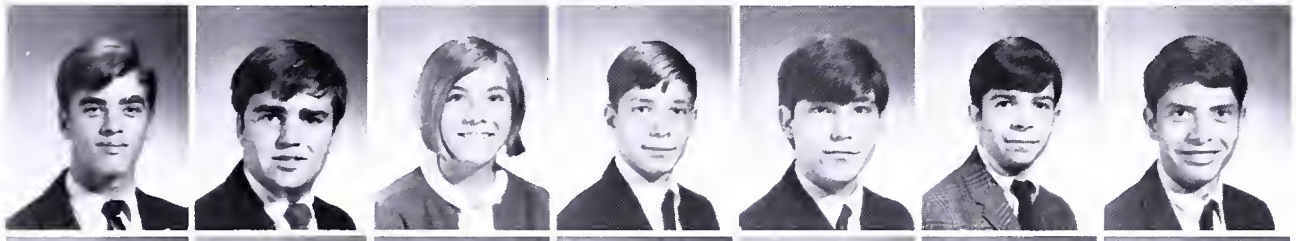

Jerry Nissley
William Nolton
Barbara Novak
Kent Nowak
Chris O'Brien
Patrick O'Connor
James Ogle

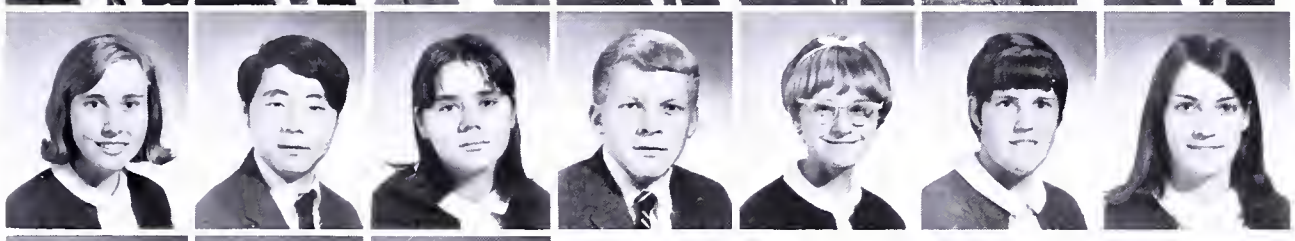

Lorraine Orledge
Ronald Oshima
Ruby Otis
William Palas
Diana Pankey
Therese Parrish
Dale Parton

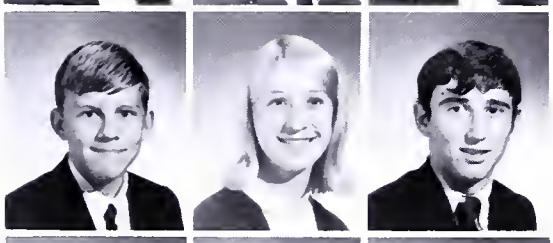

Larry Paxton
Brenda Pearson
Lynn Pendley

Debby Perrin
Brenda Perry
Dennis Peters

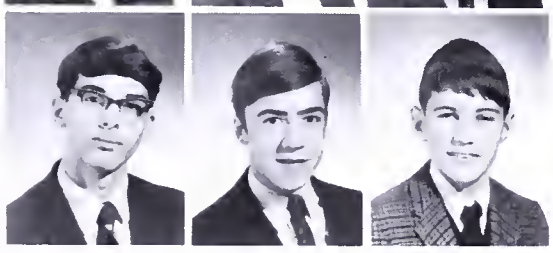

Michael Peters
William Peterson
Allen Phelps

Sophomore boys conduct a meeting of the minds.

Robert Phillips
Kathy Polhamus
Daniel Pomerening
Geraldine Posner
Everett Post
Alice Price
Linda Price

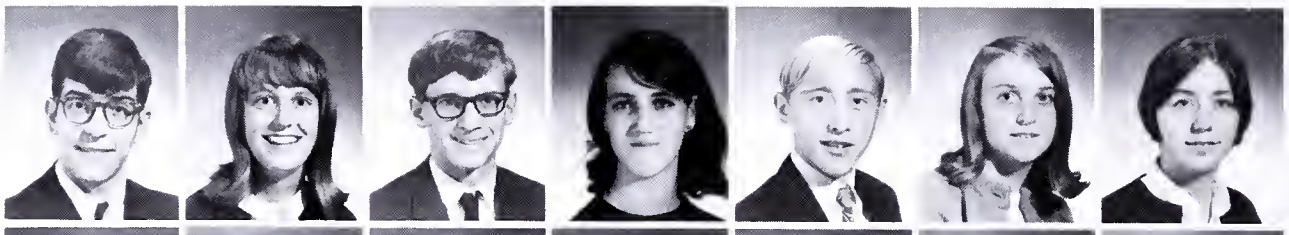

Kathy Rankin
John Rathbone
Robert Rawers
Mame Reiley
Ron Reinsel
Karen Reitz
Joan Rezzarday

Peggy Rice
Teresa Rice
Patricia Riester
James Riley
Charlotte Riser
Judy Robbins
Patricia Robinson

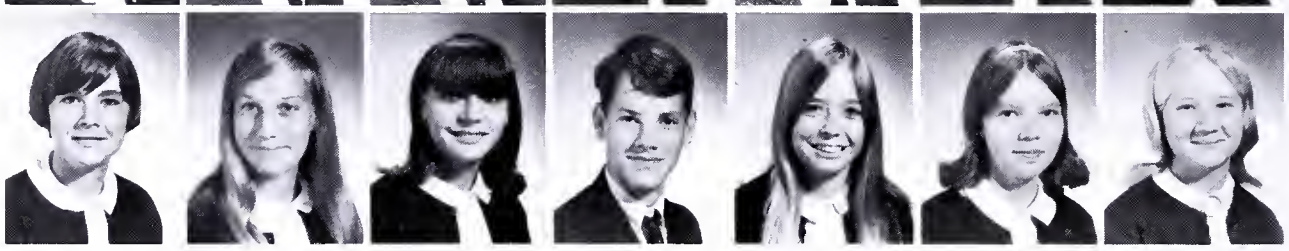

UNICEF Drive Is Promoted By The Sophomore Class

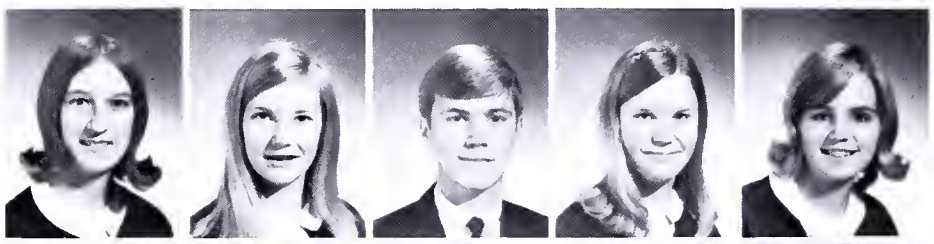

Gaye Roland
Jdy Roscher
Carl Salisbury
Joanne Sargent
Vickey Sarnowski

Dan Saverline
John Scandling
Patricia Schaefer
Peter Schifando
Don Schneiders

Bobalo Schultz
Bette Schurtz
Jody Schwandt
Warren Scott
Dorothy Sebreng

Stan Sebring
Elaine Shaffer
Colleen Shanzey
Patricia Shaw
Gary Shelton

Gregory Shifflett
Joseph Simons
Robert Simons
Cindy Simpkins
Samuetta Singleton

Peter Sitnik
Jennifer Smith
Karen Smith
Matijane Smith
Richard Smitherman

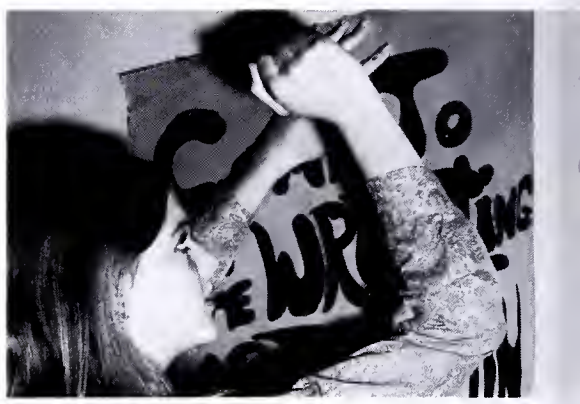

Robin McCoy meets insurmountable problems in advertising the JV game.

Garrett Snyder
William Stagg
Nancy Stallings
Pamela Staver

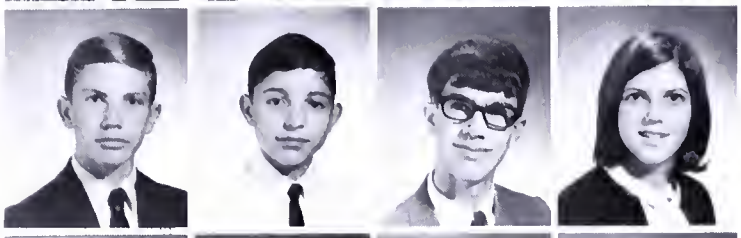

William Stedman
Gordon Steele
Dan Stevenson
Roberta Stewart

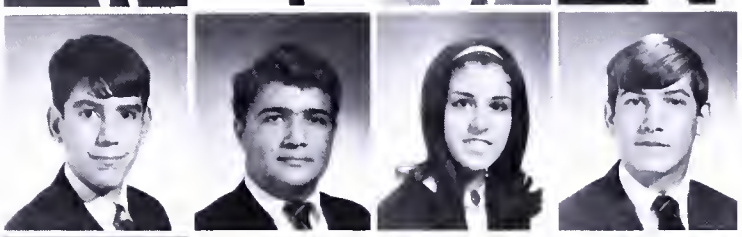

Thomas Still
David Stopper
Marti Stoughton
Robert Strong

Patricia Sullivan
Jane Swenson
Lois Swoboda
Leathy Takach

Donna Davis contributes to the UNICEF drive.

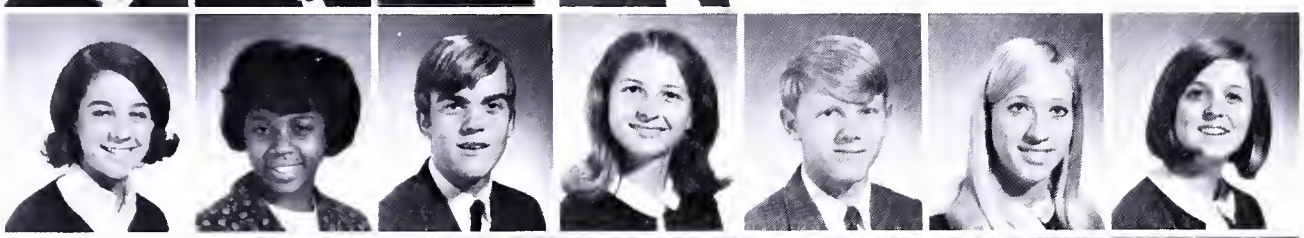

Debbie Tate
Deirdre Taylor
Paul Taylor
Elaine Tesko
George Tharp
Glenda Thayer
Nancy Thomasson

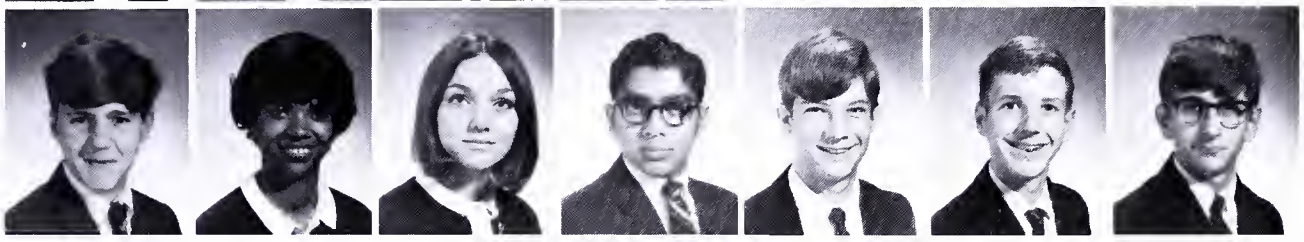

Peter Tucker
Wanda Tyler
Patricia Vanderpool
Vijay Vatsia
George Vaughan
Kenneth Vechik
Paul Vollmer

David Vosburg
Dianne Wade
Jewell Ward
Linda Ward
Reagen Weatherford
Dwayne Weaver
Martha Weaver

Barbara White
David White
Barbara Williams
Gail Williams
Kenneth Williams
Margie Williams
Patrick Willins

Darlene Withrow
Jacqueline Wood
Sally Wood
Jeffrey Woods
Kim Woodworth
John Wyatt
Mary Young

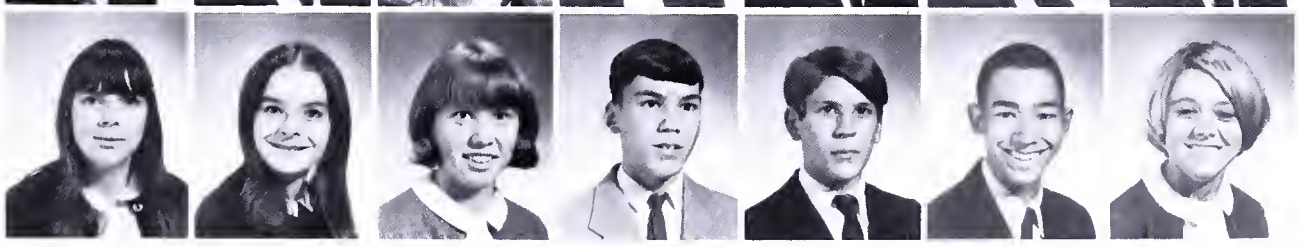

Enrollment Explosion Is Caused By Freshmen

Confusion is . . . a Freshman Class. And with an enrollment of over five hundred freshmen, the Class of '71 is no exception. As freshmen, the students were introduced to a number of new things all at once. These included the indecision in choosing between a variety of elective courses, the responsibility of developing individual study habits, the painstaking effort of taking SCAT and STEP tests, the disappointment in discovering that Mount Vernon does not have elevators, the intangling difficulties of taking first aid courses, and the excitement of participating in the competition between the classes. Led by their Freshman Cheerleaders, the Class of '71 put up a good fight in their football program and showed the rest of the students of Mount Vernon that they, too, knew how to compete in class competition cheers . . . and win!

Yes, another year brought another Freshman Class. They were little and lost, but willing to learn. Being a freshman meant feeling inferior in every way to the superior upperclassmen. But it now means the feeling of smugness at the end of the year as the Class of '71 anticipates next year's freshmen.

FRESHMAN CLASS OFFICERS

CHAIRMAN—

Sue Roscher

CO-CHAIRMAN—

Harold Chase

SECRETARY—

Timothy Hart

SPONSOR—

Miss Roberta A. Lerg

Judy Abel
Jon Ackerly
David Acree
Danny Adkins
David Allen
Cheryl Allison
George Allison

Ryan Amey
Joan Anderson
Karen Anderson
Susan Anderson
Marlia Arkeny
Susan Ashey
Carol Atteberry

Susan Aud
Debra Austin
Susan Bader
Diane Baker
Lisa Barbour
John Barnet
Debbie Barnhill

Sally Bartlett
James Baskin
Ricky Bearden
Debbie Beckler

Jenny Bednarz
Linda Berend
Steve Berkowitz
Debbie Berry

Nick Beschen
Tanya Bibber
Yvonne Bittner
Jimmy Blackstone

Freshman Class Council—*First Row:* Debbie Moss, Alex Bartlett, Lisa Wood, Donna Smith, Tim O'Rourke. *Second Row:* Darlina Embrey, Cathy O'Shaughnessey, Joan Anderson, Sally Peters, Terri Garber. *Third Row:* Cathy DeBaise, Cecil Nall, Barbara Sumner. *Fourth Row:* Debbie Lovett, Kim Romney, Janet Stevenson, Linda Gonzales, Margie Glock. *Fifth Row:* Janet Blair, Pat Wallace, Robert Schurtz, Mark Mendez-Vigo.

Marilyn Blair
Gail Blanchard
Patricia Blunk
Myra Boggess

Michele Borowsky
Jerry Bowers
Susan Bracken
Kent Brechtbill

Donna Bredbenner
Pat Brett
John Brewer
Nanci Brieman

Mark Broe
Nancy Brogden
Caroline Brooks
Elizabeth Brooks
Luella Brooks
Cecilia Brown
Rebecca Brown

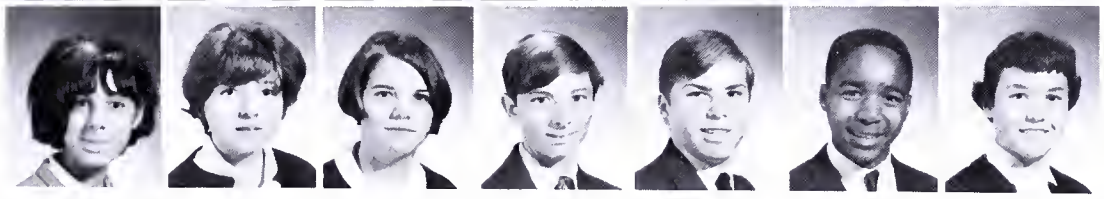

Gloria Brunson
Cindy Bugaj
Deborah Buglia
Steven Bunyard
Roger Burt
Edward Byrd
Diann Cajigas

Freshman gym students anticipate school dismissal.

Sherianne Camp
Joe Campbell
Beth Carnes
Michael Carpenter

Sher Carroll
Darryl Carson
Pat Carter
Edward Cave

Michael Chambers
Peter Chapelle
Harold Chase
Phyllis Cheseman

Judy Childress
Bill Christie
Sharon Chumley
Nichole Clarac

Ronald Clark
Ronald Cline
Donna Cogar
Karen Collins

Patsy Conant
Marv Jo Cooper
Linda Corkill
Colleen Coughlin
Bill Crabbe
Jean Ann Crocker
Patricia Crowe

Robert Curran
Dennis Curtis
Linda Curtiss
Debbie Dasch
Althea Davis
Cynthia Davis
Donald Davis

Richard Davis
Thomas Davis
Kathy DeBaise
Sharon Delesdernier
David Delimont
Mike Dellinger

Gregory Derman
Michael Deville
Kathleen Dewitt
Michael Dexter
Ray Dietzel
Alfred Divine

David Dodd
Cheryl Dodson
Lonnie Dodson
Ronnie Doeppner
Tom Donaldson
Denise Douvlos

John Dumont
David Dungan
Sheryl Dúnidas
Barbara Dunn
Charles Dunn
Debbie Dwyer

Freshman art enthusiasts display originality.

Bewildered Freshmen Face New Experiences

Randall Earley
Tamara Edney
Becky Edwards
James Eklund
Robert Elliot
William Elton
Darlina Embrey

Charles English
Judy Farber
Scott Ferderber
Gary Ferguson
Mark Fernbaugh
Cherilyn Fetty
Terry Fick

Douglas Finney
Barbara Fitzpatrick
Donald Flattery
Teresa Folio
Bruce Ford

Lynn Forsman
David Foster
Linda Fredrick
Don Fullerton
Michael Gabriel

Terri Garber
Megan Garvey
Michael Gassler
Nancy Gates
Nina Gates

John Gaunt
Wayne German
Dan Ghent
Lydia Giles
Marjorie Glock

Home Economic students engage in domestic skills.

Julian Godwin
James Gogan
Clifford Goldthwaite
Linda Gonzales
Laura Gorby
Henry Grage
Beverly Graham

Linda Graul
Carolyn Green
Douglas Green
Erik Gregorie
Linda Gurley
Gorby Haines
Harold Hale

Harold Haley
Mark Hall
James Hambleton
Furman Hammonds
Terry Harder
Stanley Harrison
Tim Hart

Valeta Hart
Grant Hasty
David Hatch
John Haugh
Joan Haynes
Karen Heise
Bruce Henderson

John Henderson
Nell Henry
David Henson
Louis Hernandoz
Ronald Hicks
Claude Hinson
Neil Hitchcock

Daniel Hodgson
Barbara Hofer
Debbie Holmes
James Hopkins
Michael Horn
Carolyn Hudson
John Hudson

Brooke Hughs
Walter Hunt
Stephen Ice
Dawn Jarvis
Patricia Jayroe
Henry Jenkins
Louis Jolicoeur

Freshmen Overcome Numerous Obstacles And

The most difficult obstacles must be overcome.

Clara Jones
Deborah Jones
Deborah Jones
Douglas Jones

Larry Jones
Karin Karroll
Georgann Kay
Judy Kellison

Ronnie Kennon
Lenny Kersey
Susan Kidd
Steven Kimsey

Steve King
Sarah Kitchen
Barbara Kline
Jennifer Kouten

John Krolak
Jane Kroll
Miriam Kropelnicci
Nanci Kuhn

Sandra Lacy
Steve Lambert
William Landry
Brenda Lawhorne
Evelyn Lawson
Jane Lear
Annette Ledford

Diane Lee
Gary Lee
Susan Leggett
Gary Leonard
Steven Leschnik
Richard Lewis
Mary Ligon

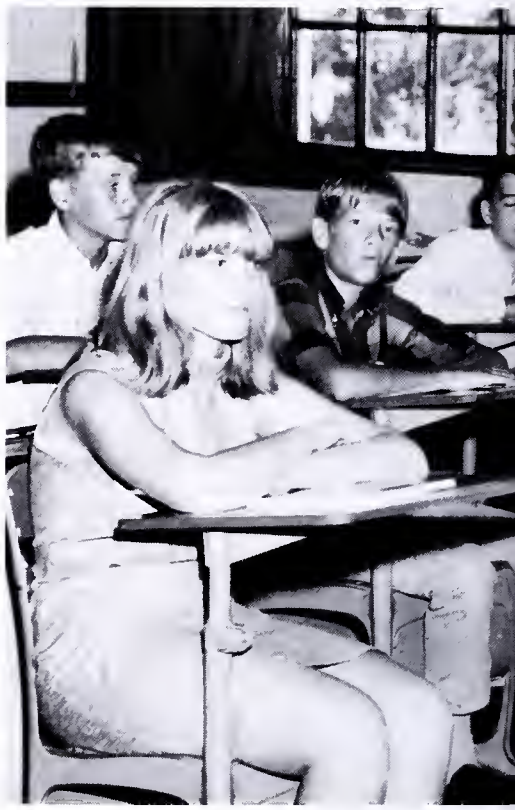

Freshmen follow class schedules on Freshman Orientation Day.

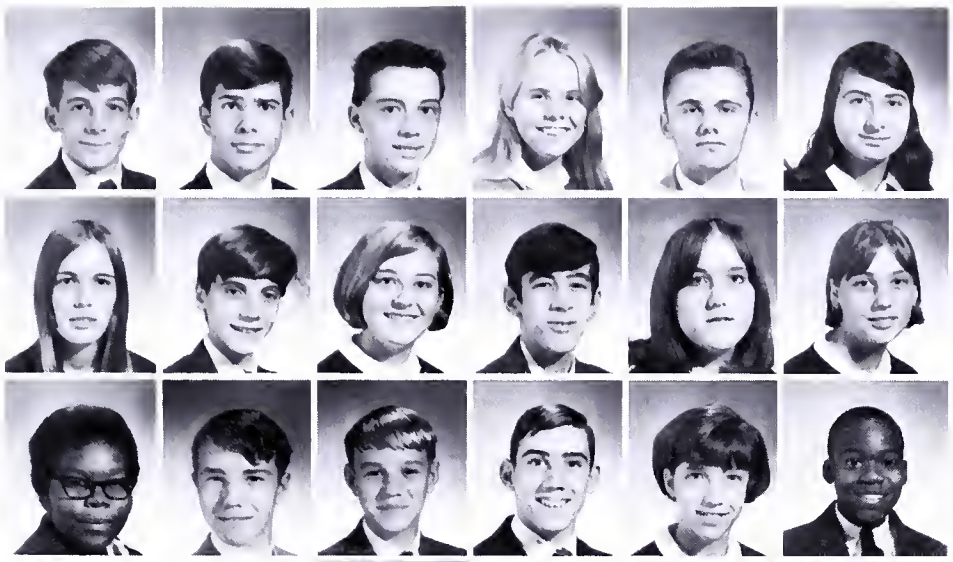

Rice Lilly
Mark Lindberg
Robert Lindsay
Linda Linville
Richard Linville
Betty Lipscomb

Ann Little
Sidney Logan
Chris Looft
Walter Lorenzo
Deborah Lovett
Gina Lusker

Silvia Luster
Joseph Lysett
Kevin Mannis
Louis Marinacci
Kathy Martin
Douglas Mason

Problems

John Mayer
Gay Mayo
Odila McCarthy
Carol McCauley

Tim McCauley
Gayle McDonald
Eugene McKay
Susan McKeon

Mark Mendez-Vigo
Wanda Metzger
Herman Michael
Bobby Middleton

Gym students learn the importance of speed and agility.

Jay Miles
Carol Miller
Mitch Miller
Donna Minnick
Mary Moffett
C. H. Moller
Connie Moore

Sharon Moore
Melody Morningstar
Brian Morrison
Dennis Morrison
Patricia Morse
Karen Moser
Debbie Moss

Kathleen Mueller
Julie Murphy
Darlene Murray
Cecil Nall
Robert Nash
David Needham
Donna Newman

Ralph Newman
Marie Nichols
Susan Nielson
Norman Nordquist
Karen Norris
Rebecca Nutter
Connie O'Connor

Kevin O'Donnell
Debbie Olmstead
Tim O'Rourke
Kathy O'Shaughnessy
Walt Paluch

Sheila Parker
George Parry
Richard Parton
Bruce Pearson
Allen Peck

Neal Pendleton
Mary Perry
Lynn Peserson
Sallie Peters
Marsha Petitt

Betsy Pfanzelter
Michael Pickwick
Kay Pierce
Bruce Pilch
Denise Plowman

Freshman Cheerleaders project spirit at football games.

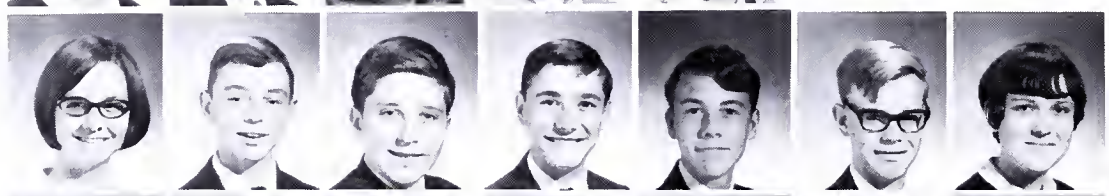

Mary Porterfield
Herbert Powell
Ken Proctor
Clifford Prosser
Mark Rail
Ronald Rasnake
Ruth Rathbone

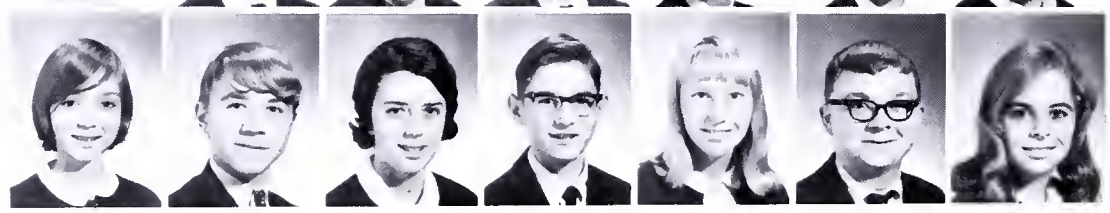

Christie Ratten
Francis Recore
Beckie Reed
Richard Reel
Phyllis Reynolds
Arthur Rice
Dana Rice

Freshmen Display Rousing Spirit And

Chipper Chase pensively listens to the Choral Department's presentation.

Jackie Rice
Patricia Rice
Robert Rice
Randy Riddle
Douglas Robbings
Marian Robbins

Roderick Rodrique
Debbie Rogers
Kim Romney
Romayne Rompiua
Sue Roscher
Margaret Ross

Cornelia Russell
David Sabie
Joanne Scandling
George Scheets
Mary Schlosser
Nancy Schmitt

Linda Schultz
Robert Schurtz
Ricardo Segovia
Holly Serrell
Dawn Shepard
Dennis Shoemaker

Dave Shuman
Helen Siegrist
Michael Siler
Dianne Simms
Cathy Sims
Karen Sims

Edna Singleton
Mary Sivak
Cathy Slye
Donna Smith
Lee Spann

Helen Spaulding
David Speed
Deborah Spilker
Alton Spinks
Laurie Springer

Deborah Stamey
Susan Sternbeck
Colleen Steuwer
Janet Stevenson
Mickey Stewart

Delia Stoehr
Donna Stratton
Robert Summa
Barbara Sumner
James Swain

Vickie Swor
Ulus Tarpley
Randy Tate
Pam Taylor
Patrick Taylor
Sue Tears
Dennis Thomas

Acie Thompson
Sandra Tomlin
Kandi Triner
Becky Trinkle
Sharon Vance
Sharon Vanover
Nicholas Verhey

Enthusiasm At Football Games

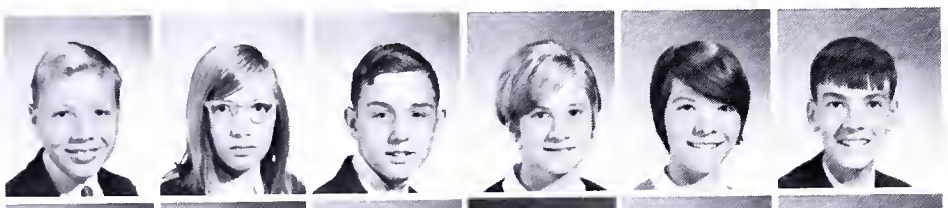

Joseph Vermes
Shirley Wales
William Walkup
Karen Wall
Patricia Wallace
Mark Walsh

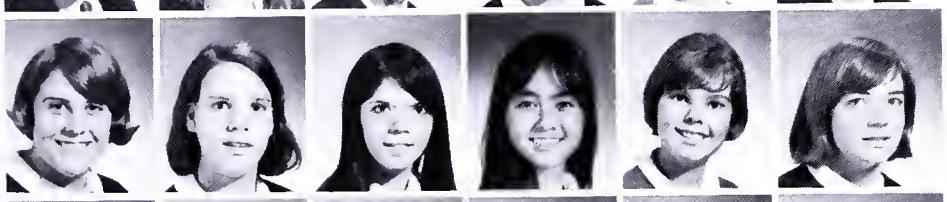

Susan Ward
Carol Watson
Linda Weber
Barbara Wells
Margaret Wentzel
Debbie White

Sara White
Jackie Whittington
Kristen Wilkens
Darlene Williams
Maria Williams
Shirley Willingham

Kathy Wilson
Jerry Windisch
Lisa Wood
Stephen Woodhurst
Susan Woods
Debbie Wright

Richard Wright
Michelle Yary
Richard Young
Terrie Young
Janice Yurchik
Arlene Zintel

A freshman player discovers the difficulties of being on the football team.

SPORTS

When the scores have been
forgotten,
and the sound of cheers have
faded,
will the agony of trying
or the ecstasy of succeeding
be remembered?
Will the disappointment of defeat
or the joy of victory
remain?
Although we may not remember
whether we win
or lose,
it is important that
we experience both.
For in learning
how to win
and how to lose,
we become aware.

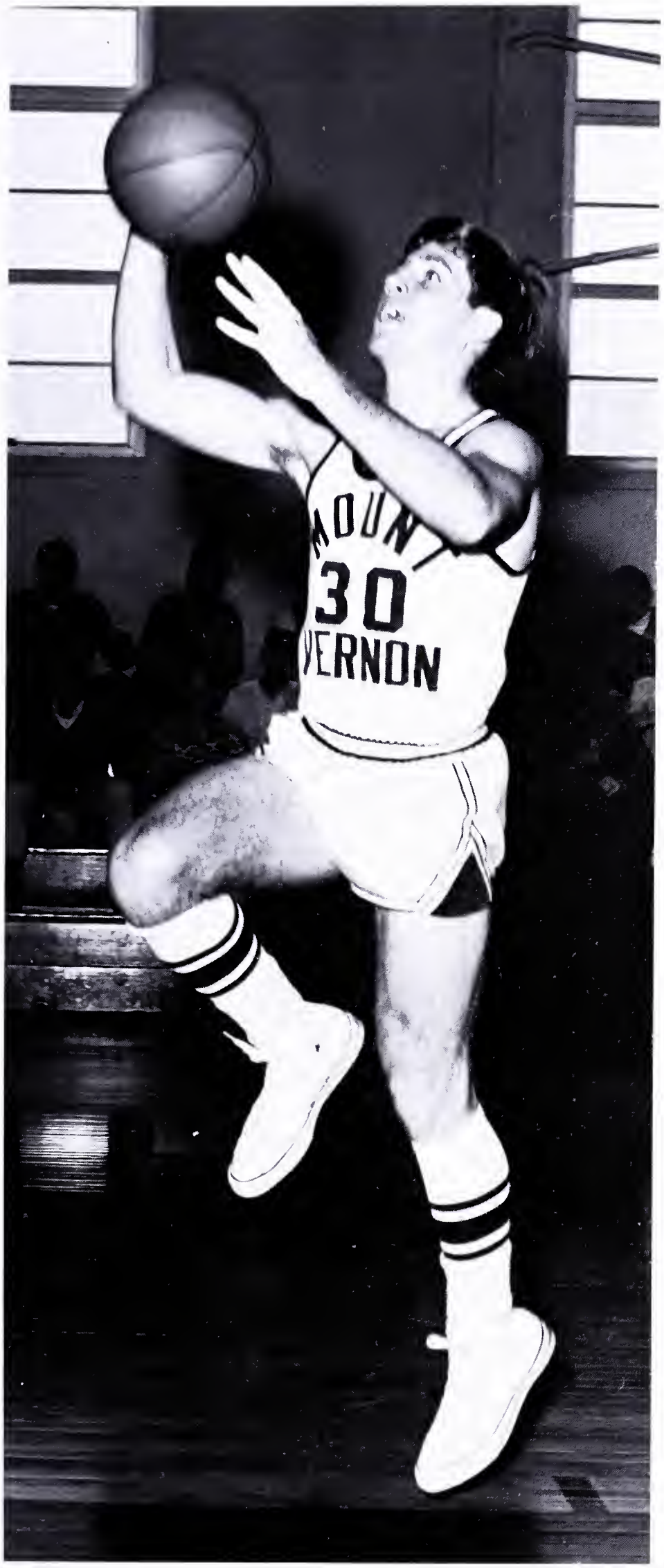
30

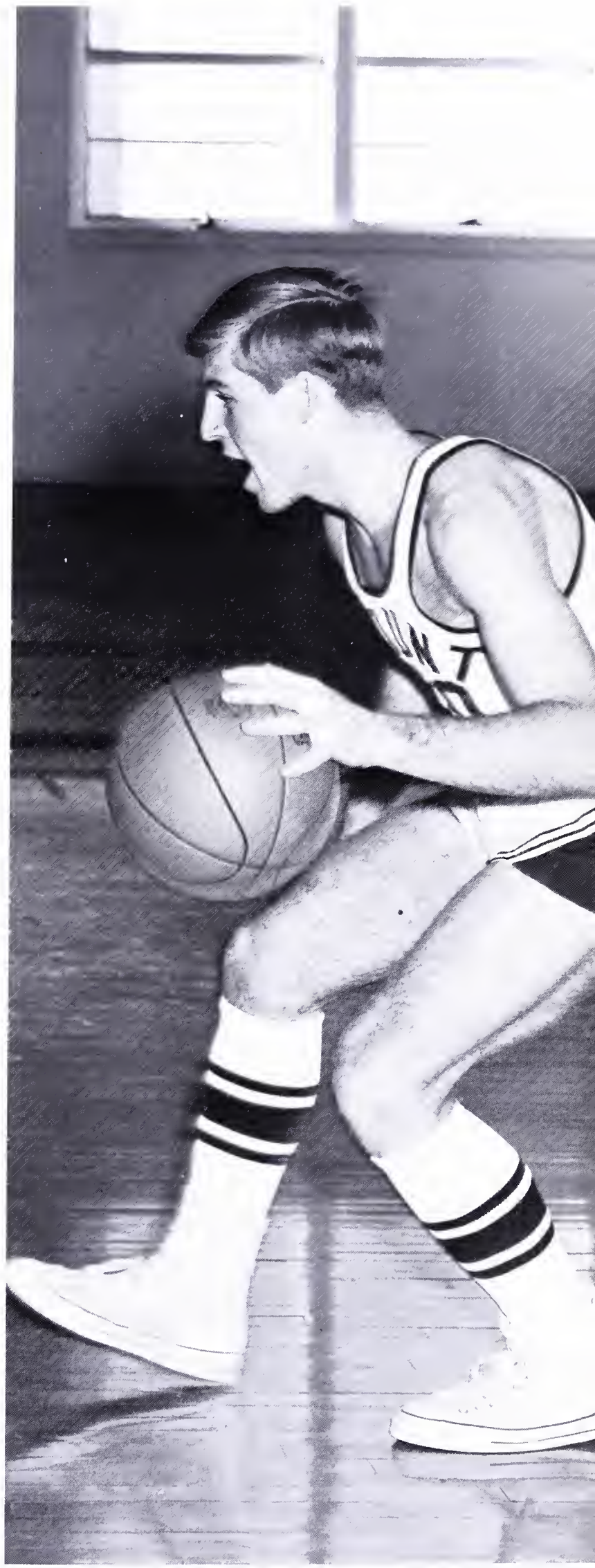

Diamondmen Finish The 1967 Season In

Spring
1967

Richard Lamb really "socks it to 'em!"

Varsity Baseball Team—*First Row:* F. Billings, R. Brink, D. Wessner, D. Redman, L. Hartman, P. Lichtenberger, S. Herl, F. Edge, S. Yurchik. *Second Row:* J. Sivak, T. Long, R. Lamb, R. Beahm, D. Convery, M. Bowers, G. Shaffier, Coach John Yednock.

A Second Place Tie

A flashback to Spring 1967 shows the Maroon and Gray Diamondmen placing second in the District Competition. Their 9–5 record for the season knocked Hammond out of first place standing and gave Edison its only two defeats. The team held an overall batting average of .235 lead by Mickey Bowers '68 at .346, Douglas Redman '67 at .319, and Larry Hartman '69 at .314. With nine underclassmen returning for the 1968 season, we can anticipate a skillful, experienced squad next year.

Coach John Yednock

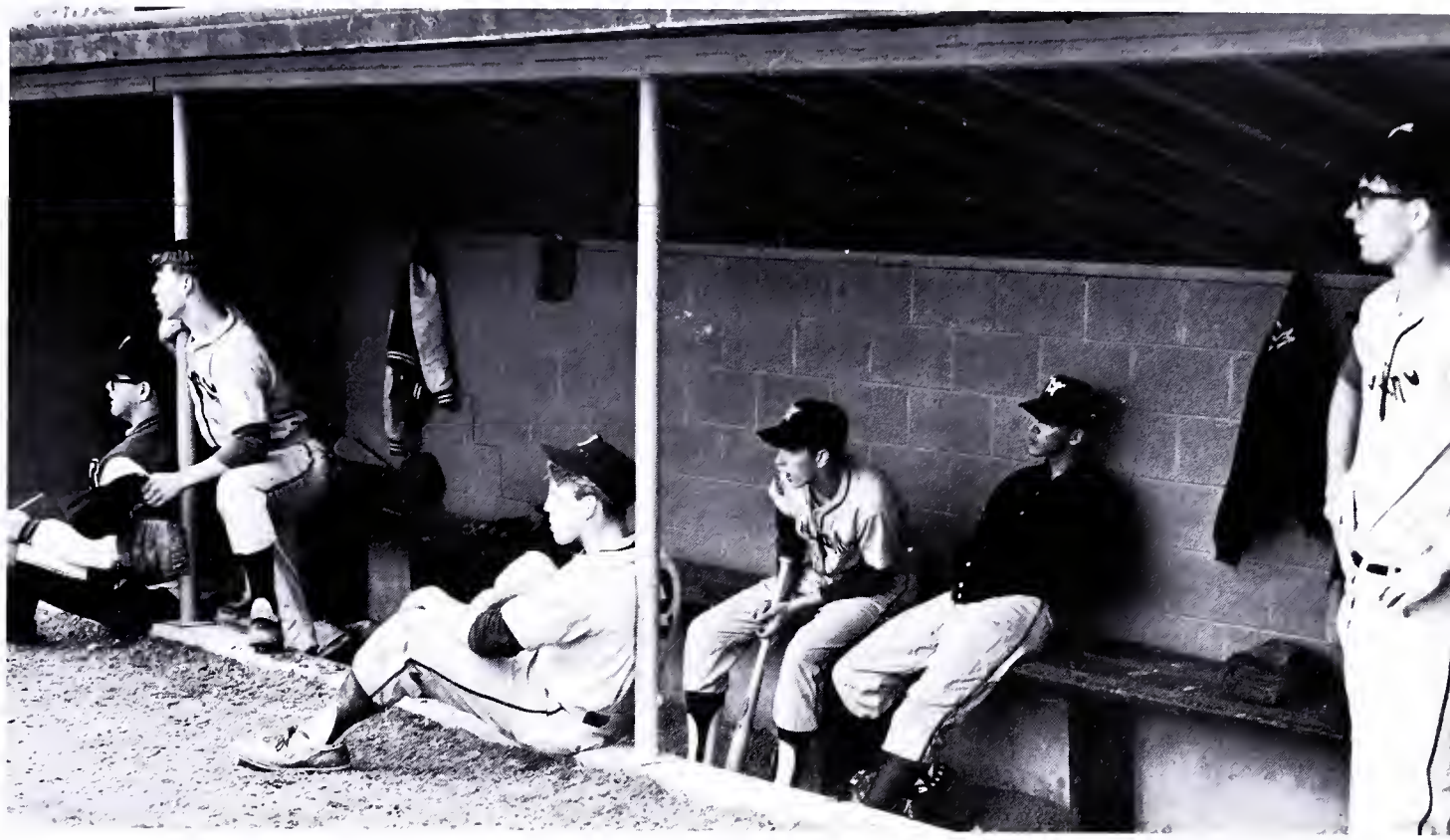

Joe Sivak, Douglas Redman, Danny Wessner, Ronnie Beahm, Frank Edge, and Frank Billings view the game from the dug-out.

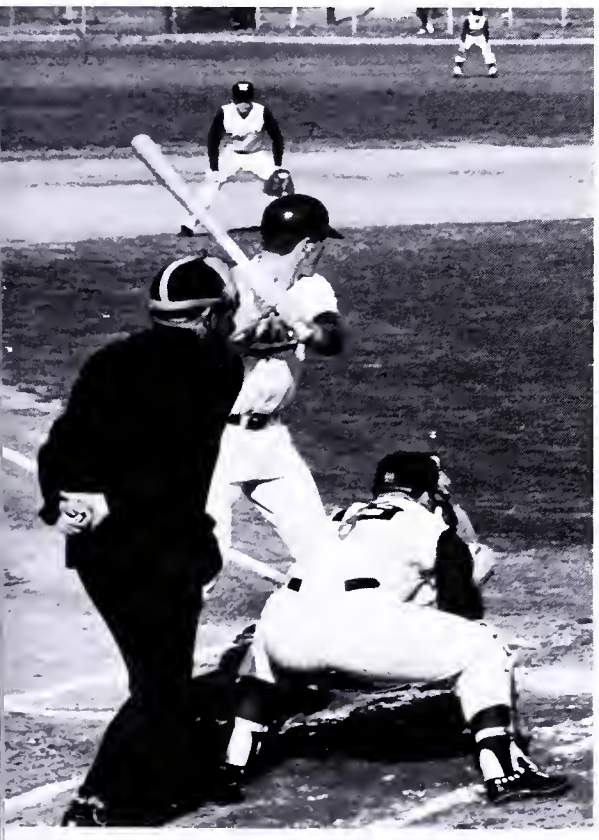

Majors wait with patience as an opponent bats.

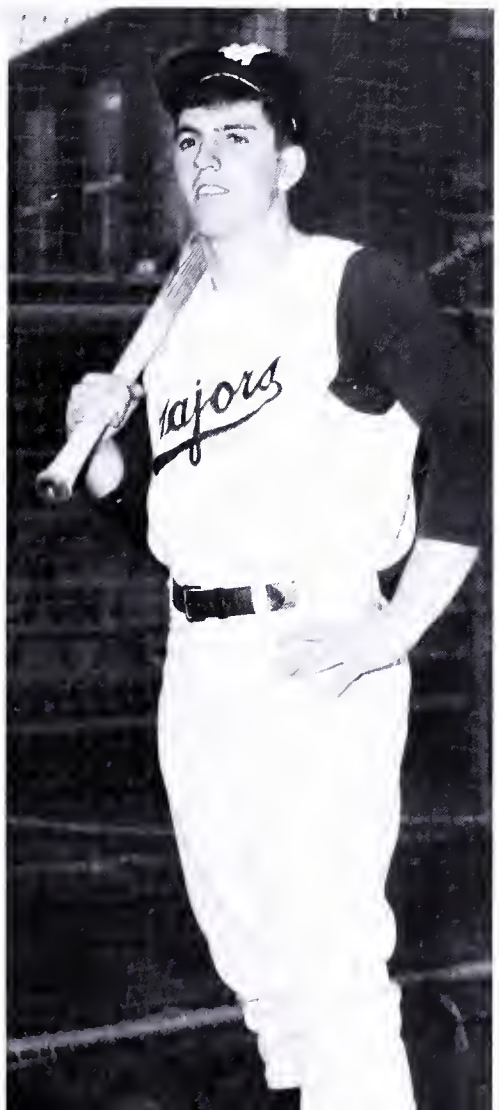

Pat Lichtenberger, Captain.

Varsity Baseball

MV	9	Lee	5
MV	3	Fort Hunt	10
MV	4	GW	3
MV	1	Williams	3
MV	8	Edison	6
MV	3	Groveton	0
MV	9	Hammond	8
MV	5	Lee	6
MV	2	Fort Hunt	3
MV	7	GW	0
MV	5	Williams	6
MV	6	Edison	3
MV	7	Groveton	6
MV	5	Hammond	6

Coach Grove clocks Gary Vechik.

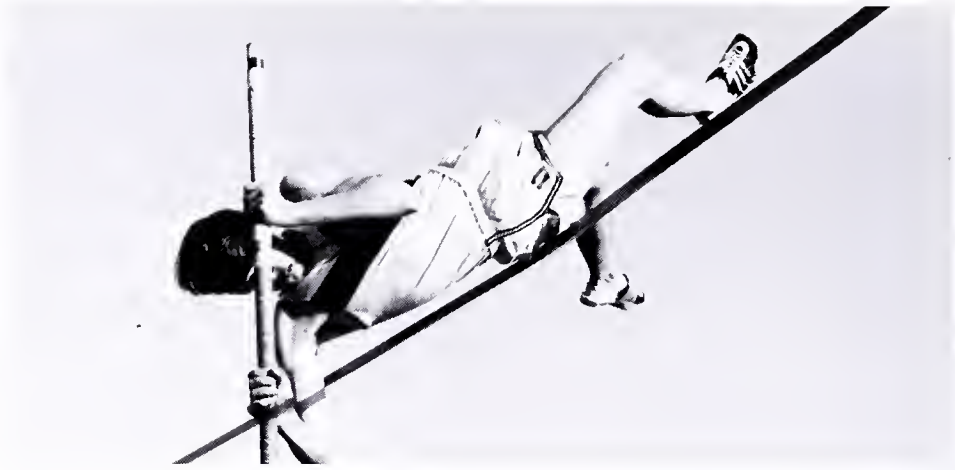

Mike Hackett tops the bar with ease.

John North clears six feet in the high jump.

Cindermen Place Third In The District In 1967

On your mark, get set, . . . GO!

Harry Hasser exerts tremendous energy in the broad jump.

Closing last Spring's track season with a 4–2 standing, the Mount Vernon Cindermen had set six new records. Ronnie Knight '67 set two of them with a 4:38 mile and a 43′2½″ triple jump. Hardy Josephson '67 set new high and low hurdle marks and Harry Hasser '67 set a record with his 22′44″ broad jump.

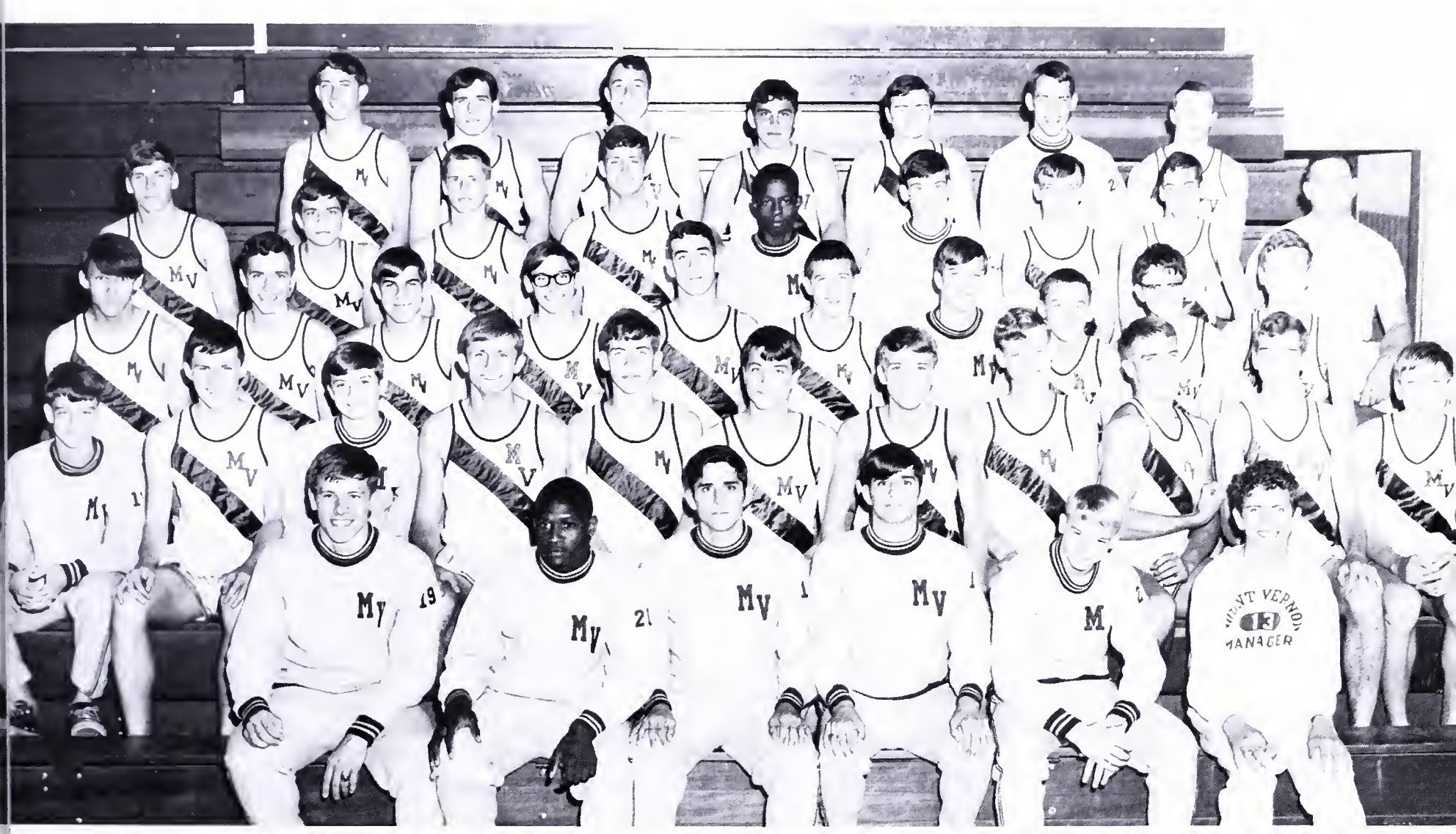

Track Squad—*First Row:* D. Haseman, T. Rhodes, J. Hutcherson, J. Hutcherson, D. Dommisse, D. Moss. *Second Row:* C. Messmer, J. Zakel, J. Gibson, H. Josephson, K. Keirsey, D. Knight, C. Richardson, D. Cambell, L. Barry, R. Knight, M. Mense. *Third Row:* D. Garber, G. Vechik, R. Sylvest, T. Schneiders, S. Florer, B. Siders, G. Glasglow, H. Hatch, M. Brett, K. Vechik. *Fourth Row:* D. Bartlett, M. Hackett, A. Synder, J. North, L. Berry, G. Van Arb, H. Hasser, Coach Dave Grove. Fifth Row: T. Brillhart, J. Van Norman, T. McDonald, B. Young, S. Henry, G. Anderson, B. Parker.

Track

MV	89	Groveton	47
MV	89½	Edison	41½
MV	48	Fort Hunt	83
MV	102	GW	26
MV	69	Lee	62
MV	60	Hammond	71

Tennis And Cross Country

Tennis

MV	2	Groveton	5
MV	9	GW	0
MV	6	Lee	3
MV	5½	Hammond	3½
MV	6	Williams	3
MV	0	Fort Hunt	7
MV	6	Edison	3

The incessant sound of balls meeting racquets describes the long hours of practice the 1967 Netmen underwent to place second in the District Competition. The team scored a 5–2 record, losing only to Fort Hunt and Groveton.

In the Northern Virginia Competition, Mount Vernon was represented by Roy Gray '67, Don Gribble '68, and Mark MacKechnie '69 in the singles, and Gordon Barry '67, Kreg Polve '67, Bob Seaman '67, and Mark MacKechnie '69 in the doubles.

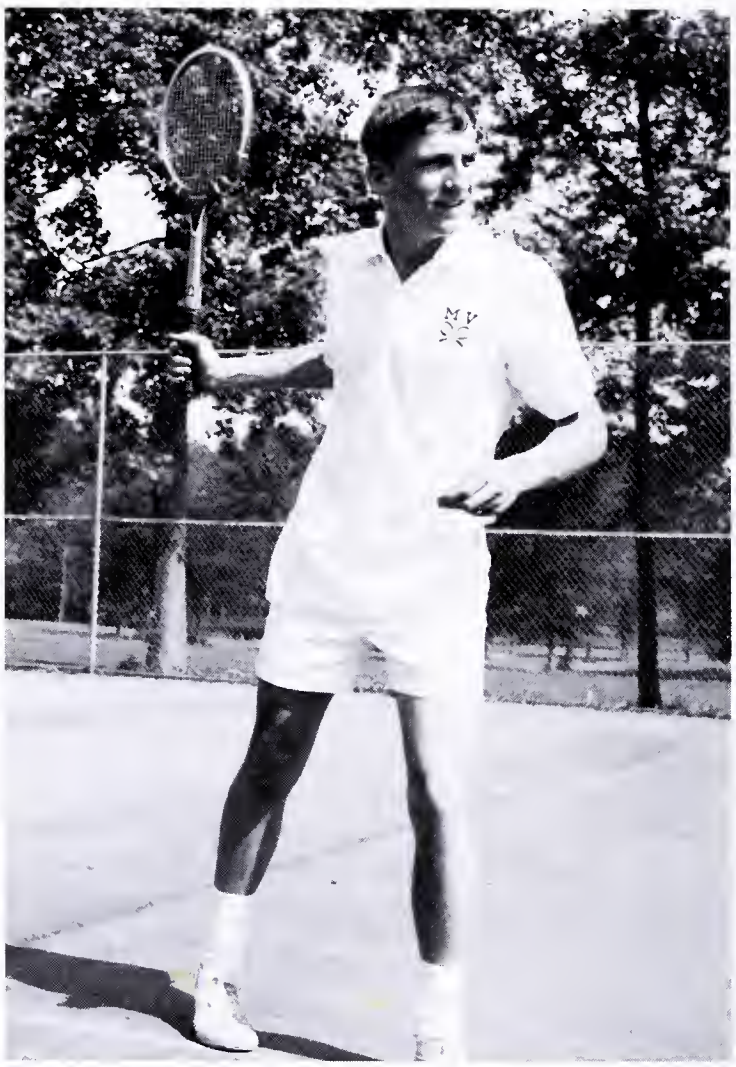

Hank Mitchell displays excellent form.

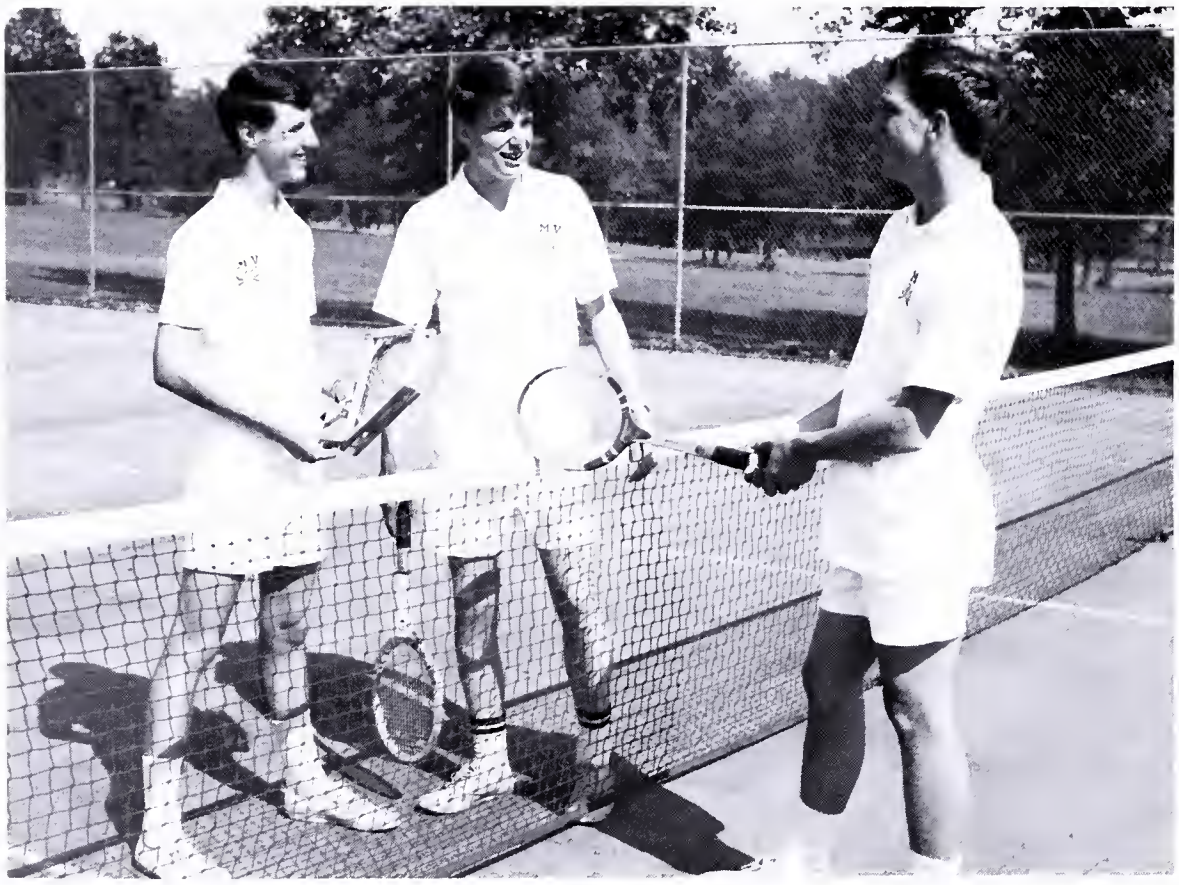

Netmen pause between enervating practice.

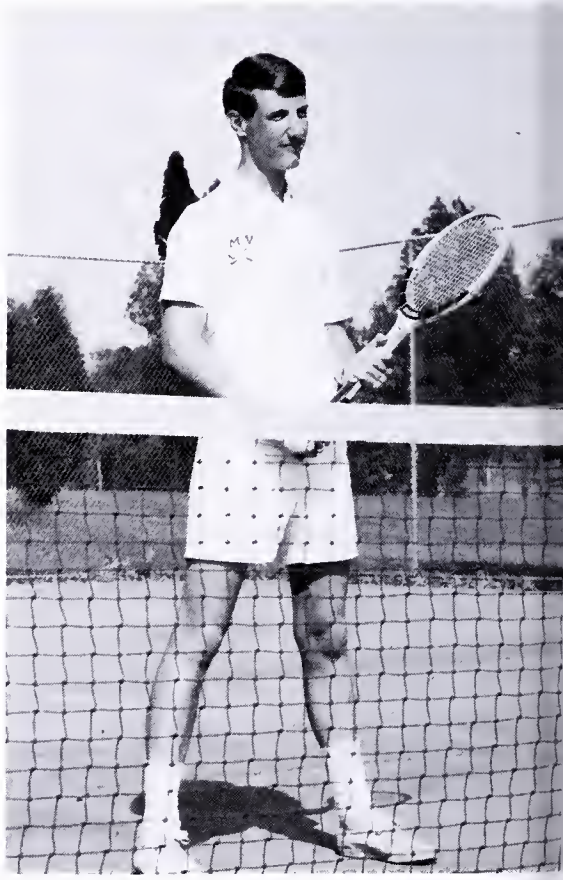

Hal Metcalfe prepares for a serve.

Teams Project Stiff Competition

Fall 1967

JV Cross Country Team—*First Row:* D. Hatch, T. O'Rourke, R. McKeon, G. Iiams, G. Haymaker, D. Thomas, B. Manning. *Second Row:* S. Thomas, M. Brett, D. Dommisse, K. Vechik, R. Sylvest, L. Ledbetter.

Coach Stanley Fant

Varsity Cross Country—*First Row:* J. Garcia, G. Van Arb, C. Gallagher, S. Gielarowski. *Second Row:* J. Dewitt, T. Schneiders, G. Vechik, J. Iiams.

Fall 1967 saw our Cross Country team third in District Competition. They finished with a 2–2–1 record. Their two victories were over Groveton and Lee. They were defeated by West Springfield and Edison, but tied Fort Hunt.

Victory Over Fort Hunt Wins Majors The

"Action! Action! We want some action!"

Coach John Miller

In a final victory over rival Fort Hunt, Mount Vernon's 1967 defense carried Maroon and Gray to their first championship since 1961 and 1952. The Majors' 7–2–1 record this season wrapped up the first Group 1-A Gunston District title, a relief after last year's 8–2 record cost the Majors the District cup in a loss to Fort Hunt in the 1966 finale. Statistics for this season's Mount Vernon-Fort Hunt finale showed Mount Vernon with 17 first downs, 218 yards rushing, and 100 yards passing.

Mount Vernon had three representatives on the Virginia All-Suburban Squad. They were Frank Edge '68, offensive end, Rod Thonen '68, middle guard, and Steve Herl '67, defensive back. John Culpepper '68, center, John Van Norman '68, defensive end, Eric Hyman '68, defensive tackle, Kirk DeHaven '68, linebacker, Mickey Bowers '68 and Larry Hartman '67, offensive backs, and Dennis Bartlett '67, defensive back, received Honorable Mentions.

Division Title

Varsity Football

MV	21	GW	14
MV	10	Fairfax	13
MV	6	Williams	7
MV	19	Edison	19
MV	13	Hammond	6
MV	28	Lee	0
MV	28	Groveton	0
MV	17	Madison	14
MV	26	West Springfield	0
MV	13	Fort Hunt	0

Varsity Football Squad—*First Row:* G. Gaston, G. Hamilton, B. Gmaz, J. Lamb, D. Wessner, M. Alls, J. liams, J. Pearson, S. Herl, L. Bayne, J. Hughes. *Second Row:* D. Moss, B. Young, S. Yurchik, C. Smith, R. Frizzell, A. Giffen, B. Jourdon, G. Collins, C. Rich, D. Convery, D. Bartlett, L. Fullerton, G. Shaffier. *Third Row:* L. Hartman, A. Snyder, G. Schreiner, R. Hall, S. Collins, F. Edge, P. McCarthy, J. Culpepper, D. Gribble, C. Broe, T. Simpson, R. McCartney. *Fourth Row:* P. Nadeau, B. Humphries, D. Knight, J. Van Norman, K. DeHaven, E. Hyman, T. Brillhart, R. Beahm, R. Lamb, R. Thonen, M. Bowers, B. Wood.

Hopes were high the week of the Mount Vernon-Fort Hunt game. Favored 69–0 by the Junior Class in the hall decorating contest, the Majors won by 13–0.

Mickey Bowers, Eric Hyman, Rod Thonen, Tri-captains.

Frank Edge, 82, carries one of the 22 passes he received for 390 yards and 6 touchdowns.

Majors Display Outstanding

Mickey Bowers, 20, seems to be having a bit of difficulty. It always did take four Rebels to down one Major!

Eric Hyman, 76, and Billy Letcher, 31, scramble for possession of the ball.

The irresistable force meets an immovable object.

Team Effort Throughout The 1967 Season

Larry Hartman, 10, passes to Danny Wessner, 30.

Although the 1967 Varsity Football Squad could be classified as slow starters, they gained impetus as the season progressed. There were, of course, the real heartbreakers like Fairfax and T.C. Williams. With dour predictions for "one of those seasons, the team tried harder. The Major's efforts were rewarded as the following games were highlighted by outstanding teamwork. The defensive efforts of Eric Hyman, Rod Thonen, Gary Hamilton, and Steve Herl saved the Majors from the fury of the GW Prexies, while the running efforts of Richard Lamb and Danny Wessner and the passing skill of Larry Hartman pulled the Majors out of the slump. The excitement of football reached an apex when Larry Hartman's pass to Frank Edge ended the Edison game in a 19–19 tie. Probably the most unexpected and exciting play of the season was against Fort Hunt when Dave Knight intercepted a pass on Fort Hunt's 48 line, giving the Majors a second chance to score. Surely everyone remembers that final score, 13–0. Congratulations District Champs!

JV Squad Prepares For Playing Varsity

The Fort Hunt game was too exciting for anyone to watch sitting down, especially those involved in the action!

Mount Vernon's JV Football Squad worked hard this year in hopes of preparing themselves to play Varsity next season. The boys had only two victories, but through their defeats they learned good sportsmanship and humility. They also experienced the disappointment and frustrations in losing. But by learning to lose gracefully, they learn to be good winners. Next year they will use this knowledge to ease the defeats of their opponents.

Assistant Coach Thomas Propps

JV Coach Steve Kendall

JV players pause to change into practice jerseys after having their pictures made.

Chipper Chase and Billy Suggs give Cecil Newberry a hand with putting on his equipment.

JV Football

MV	0	Yorktown	12
MV	0	Edison	33
MV	6	Fort Hunt	35
MV	6	Lee	0
MV	0	Groveton	6
MV	13	Madison	6
MV	0	West Springfield	26
MV	0	McLean	27

There just has to be some way out of this predicament.

JV Football Squad—*First Row:* J. Staley, R. Dumont, L. Rich, J. Gibson, G. Darby, M. Kelly, F. Shaffer and C. Chase, B. Swore, D. Fowler, D. Bourne, L. Pendly, M. Lewis, E. Key, D. Saverline. *Second Row:* G. Shelton, J. Roberts, B. Nolton, D. Foglio, M. Hess, J. Rathbone, D. Houck, T. Steed, D. Weaver, B. Darland, R. Dejonckheere, B. Strong, B. Haymaker. *Third Row:* M. Dick, P. Sitnik, B. Rawers, B. Palas, C. Newberry, B. Callahan, J. Nissley, R. Griebling, L. Kirby, M. Weaver, M. Manual, B. Suggs, P. Tucke.

Freshman Year Begins The Making Of A Team

Freshman Football Squad—*First Row:* R. Dietzel, D. Jones, R. Jones, R. Young. *Second Row:* B. Landry, C. Nall, B. Crabbe, S. Kimsey, B. Welton, C. Goldthwaite, S. Megee, R. Linville, R. Anderson. *Third Row:* L. Pearson, T. Donaldson, M. Carpenter, H. Grage, D. Green, G. Durmon, D. Foster, R. Beardon, J. Kim. *Fourth Row:* P. Taylor, G. Lee, J. Miller, W. Hunt, M. Lindberg, L. Spann, R. Watts, R. Parton, D. Hodgeson. *Fifth Row:* J. Hambleton, W. Paluch, D. Fullerton, R. Hicks, M. Letcher, J. Wright, R. Rodrigaz, P. Valandra, J. Hudson.

Coach David Grove

Freshman Football

MV	7	Edison	13
MV	0	Fort Hunt	0
MV	7	Lee	13
MV	13	Groveton	6
MV	7	Madison	0
MV	0	West Springfield	0

Since the Freshman Football Squad must start from scratch each year, Coach David Grove had his hands full this fall converting a group of individuals into a team. This was probably the first time many of the boys had ever participated in an organized sport. They learned to work together as a team with patience and understanding. Those who proved to possess exceptional ability will be rewarded next season by playing JV or Varsity.

Girls' JV Hockey Team—*First Row:* K. Simms, M. Reiley, K. Rietz. *Second Row:* O. McCartney, M. Hahn, J. Scandling, S. Ashey, P. Rice, S. McKeon. *Third Row:* K. Sims, T. Vanderpool, T. Parrish.

Girls' Varsity Hockey

MV	2	Lee	1
MV	2	Fort Hunt	1
MV	1	Edison	1
MV	2	Groveton	2
MV	2	West Springfield	4
MV	0	Annandale	0
MV	1	McLean	2
MV	1	Madison	0

Girls' Hockey Simulates Battle Maneuvers

Hockey Coaches Edith Oliverio and Joan Massie converse with the referee before one of the games.

Girls' Varsity Hockey Team—*First Row:* B. Merritt, C. Clark J. Betz, V. Jones. *Second Row:* P. Rice, L. Moore, E. Gardner, J. Delaconception, K. Mueller. *Third Row:* D. Merrill, J. Posner, P. McDowell, M. Lavoy, L. Parton.

Girls who play field hockey have to be admired. Contrary to popular opinion, hockey is not the safest and easiest game in MV's athletic program. Hockey sticks flying, balls rolling, hair-pulling, and shin-knocking are all part of the game. Strong wind and cold weather did not keep the girls indoors. The fast-moving excitement of the games protected them from the cold while the satisfaction of victory made playing worthwhile.

Basketball boys exhibit fundamental skills and new rules on MV's Maroon and Gray Night.

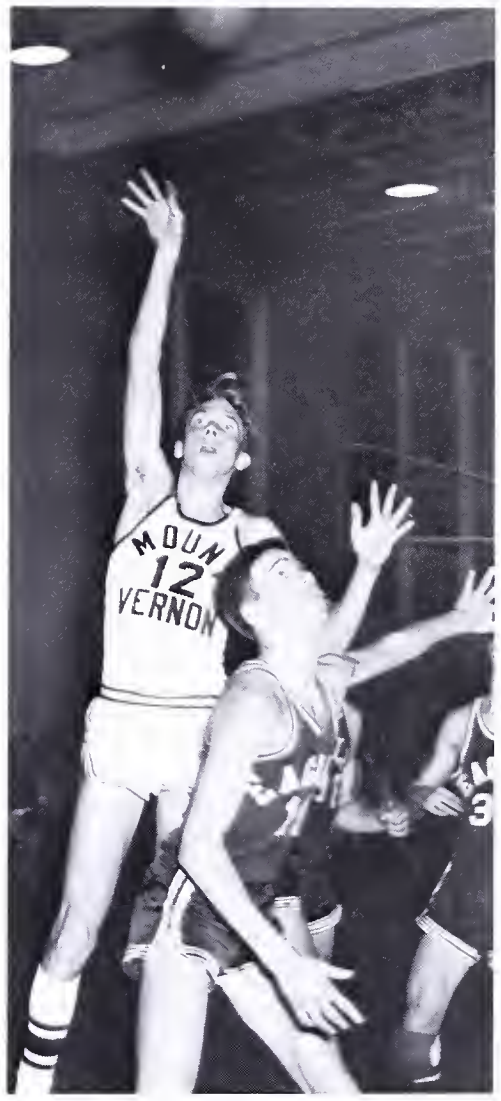

Ronnie Hefferman scores two points for Majors.

Varsity Basketball

MV	37	Wakefield	78
MV	56	Fairfax	50
MV	53	Madison	60
MV	67	McLean	51
MV	56	Groveton	60
MV	58	Jefferson	79
MV	77	Falls Church	81
MV	55	Edison	56
MV	54	Woodson	68
MV	65	Fort Hunt	66
MV	64	Marshall	54
MV	48	Springfield	52
MV	40	Lee	43
MV	40	Groveton	61
MV	42	Edison	59
MV	73	Fort Hunt	79
MV	46	Springfield	33
MV	77	Lee	48

Varsity Basketball Has A Rough But

Coach John Wedlock herds the boys downstairs for half time.

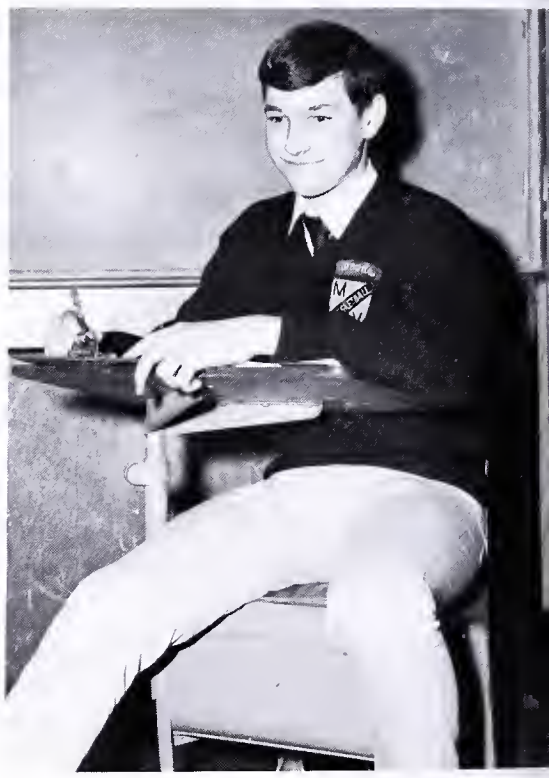

Trainer Jon Woods keeps the records up to date.

Varsity Basketball Team—S. Herl, R. Lamb, R. Beahm, T. Brillhart, E. Hyman, G. Glasgow, D. Wessner, R. Hetterman, J. Rogers, J. Glock, R. Lee, D. Convery, L. Berry.

Winter
1968

Action Filled And Exciting '67–'68 Season

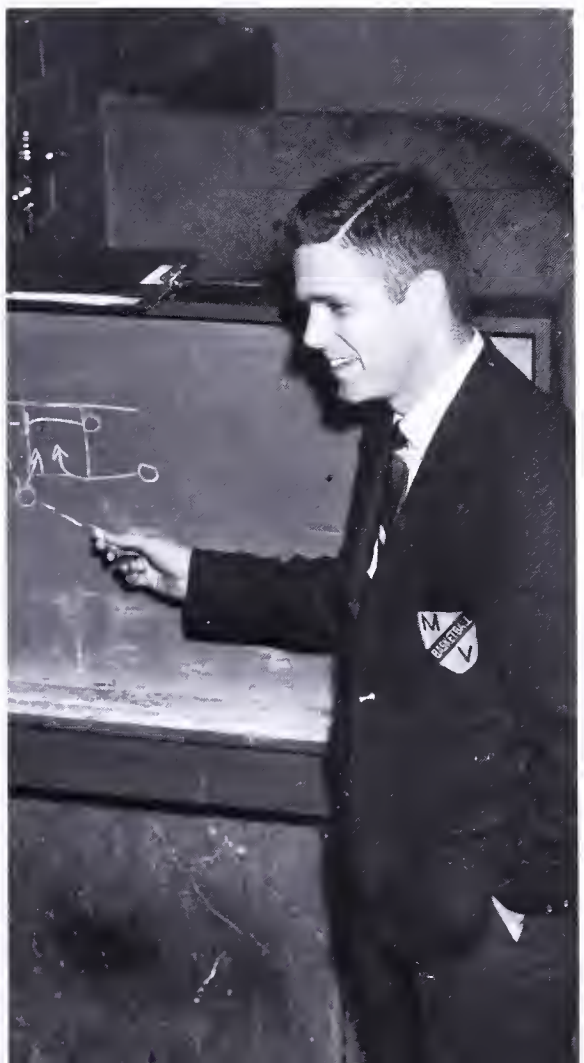

Coach John Wedlock

Manager Dennis Frye sees to the boys' injuries.

Varsity players take time-out to watch the Girls' Basketball Team practice.

It Takes Courage And Determination

Anxious Majors watch from sidelines.

Coach Wedlock takes time-out to review plays.

"Mother Wedlock" cures all ailments.

Majors exert themselves to gain the jump ball.

To Play Well

MV's Gordon Glasgow scores for Mount Vernon.

Senior Squad Members—Danny Wessner, Tom Brillhart, Jim Glock, Eric Hyman, Jim Rogers, Rod Lee, Danny Convery, Ronnie Hefferman.

Who said that football is a dangerous sport? Compared to the performance on the basketball court this year, football is for two-year-olds. What makes a group of intelligent, good-looking guys go out for a sport that offers as much protection from floor burns and black eyes as bailing out of an airplane without a parachute? Some people claim it is the thrill of playing; some think it is the challenge; and others think it is sheer stupidity. But what would the students of MV do without the high blood pressure and heart failure of a good close basketball game! The season was highlighted by hustle that never stopped. The games were so close; often the last few heartbreaking seconds meant victory or defeat by only one or two points. It cannot be denied that the '68 Varsity Basketball Team had an exciting season worth remembering.

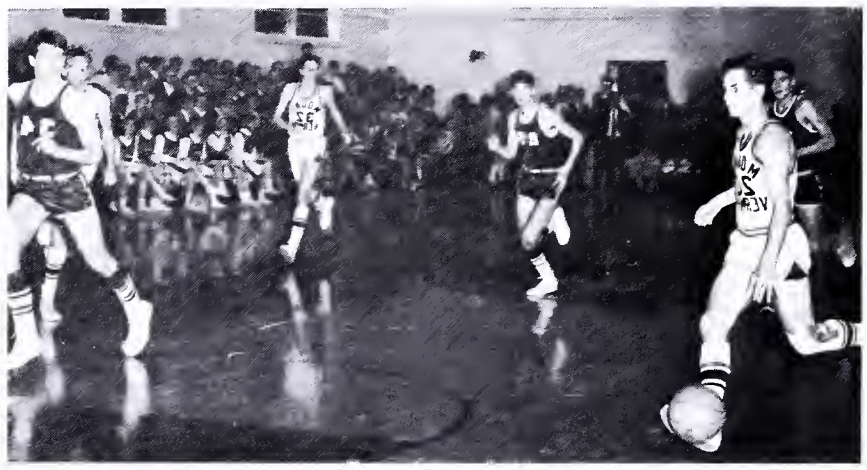

Steve Herl brings the ball down the court for Majors.

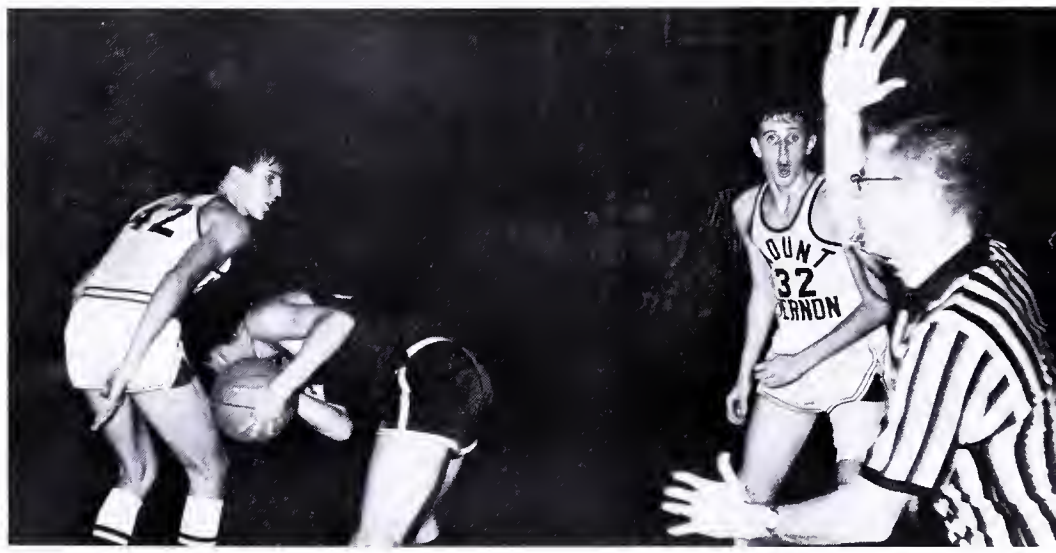

Ronnie Beahm seems in disagreement with the referee for calling a foul on Major Gordon Glasgow.

JV Basketball Team—*First Row:* P. Schultz, B. Simons, B. Anderson, B. Jourdan, A. Giffen, D. Fowler, J. Hermann. *Second Row:* G. Deck, J. Howerton, B. Rawers, C. Newberry, M. Day, J. Nissley, D. McKeon, L. Rich.

Underclass Sports Help To Develop Skill And

Freshman Coach Wade Privette and JV Coach Kenneth Legins had big jobs this year instructing their boys on the fundamentals of basketball and helping them to improve their abilities.

JV Basketball

MV	48	Wakefield	63
MV	55	Fairfax	22
MV	30	Madison	36
MV	40	McLean	27
MV	46	Groveton	38
MV	40	Jefferson	51
MV	24	Edison	33
MV	34	Woodson	57
MV	39	Fort Hunt	41
MV	37	Marshall	46
MV	54	Springfield	46
MV	56	Lee	43
MV	46	Groveton	47
MV	24	Edison	32
MV	39	Fort Hunt	41
MV	49	Springfield	36
MV	68	Lee	21

Freshman Basketball Team—*First Row:* R. Lilley, K. O'Donnell, D. Fullerton, D. Jones, B. Morrison, R. Hinson, D. Ghent. *Second Row:* D. Dungan, L. Spann, M. Lindberg, M. Carpenter, B. Rouse, R. Davis, M. Walsh.

Freshman Basketball

MV	36	Edison	30
MV	22	Groveton	43
MV	16	Edison	45
MV	38	Fort Hunt	64
MV	56	Springfield	41
MV	36	Lee	30
MV	30	Groveton	29
MV	28	Fort Hunt	48
MV	26	Springfield	41
MV	26	Lee	23

Sportsmanship For The Upcoming Varsity

Girls' JV Basketball Team—*First Row:* C. Pritt, L. Gorby, M. Williams, P. McDowell, P. Megge. *Second Row:* S. Sharp, L. Gorby, L. Barbour, T. O'Donnell, S. Dodson, S. Fetty, R. Petro. *Third Row:* M. Reiley, D. Taylor, F. Clevenger, D. Rogers, P. Rice.

Girls' JV Basketball

MV	3	Lee	13
MV	11	Fort Hunt	37
MV	20	Edison	21
MV	14	Jefferson	15
MV	8	Springfield	27
MV	16	Groveton	14
MV	17	Lee	15
MV	16	Fort Hunt	33
MV	27	Edison	25
MV	25	Groveton	4
MV	22	Springfield	14
MV	10	Annandale	20

Girls' Basketball Team Improves In Both Enthusiasm And Skill

Girls' Varsity Basketball Team—*First Row:* M. Carpenter, C. Oliver, G. Ervin, D. Hundley, *Second Row:* Coach Jeanne Allen, M. Bland, J. Betz, B. Barbour, V. Jones, L. Parton, B. Gonzales. *Third Row:* N. Hill, L. Pinkepank, L. Rawers. *Fourth Row:* K. Polhamus, C. Broe, N. Fitzgerald, N. Day.

Girls' Varsity Basketball

MV	35	Lee	37
MV	35	Fort Hunt	37
MV	38	Edison	37
MV	24	Jefferson	45
MV	39	Springfield	25
MV	44	Groveton	56
MV	41	Lee	43
MV	52	Fort Hunt	56
MV	51	Edison	21
MV	51	Groveton	64
MV	49	Springfield	23
MV	51	Annandale	43

Varsity girls practice after school in the gym to develop smooth teamwork.

This year Coach Jeanne Allen certainly had a team of which to be proud. Because of a remarkable improvement over last year, the girls experienced the taste of victory. Perhaps, this was what pushed them onward. A team with such determination and spirit is truly deserving of success. Hopefully, this year's Junior Varsity, under the coaching of Mrs. Joan Massie, will follow in the Varsity's footsteps for a terrific '69 season.

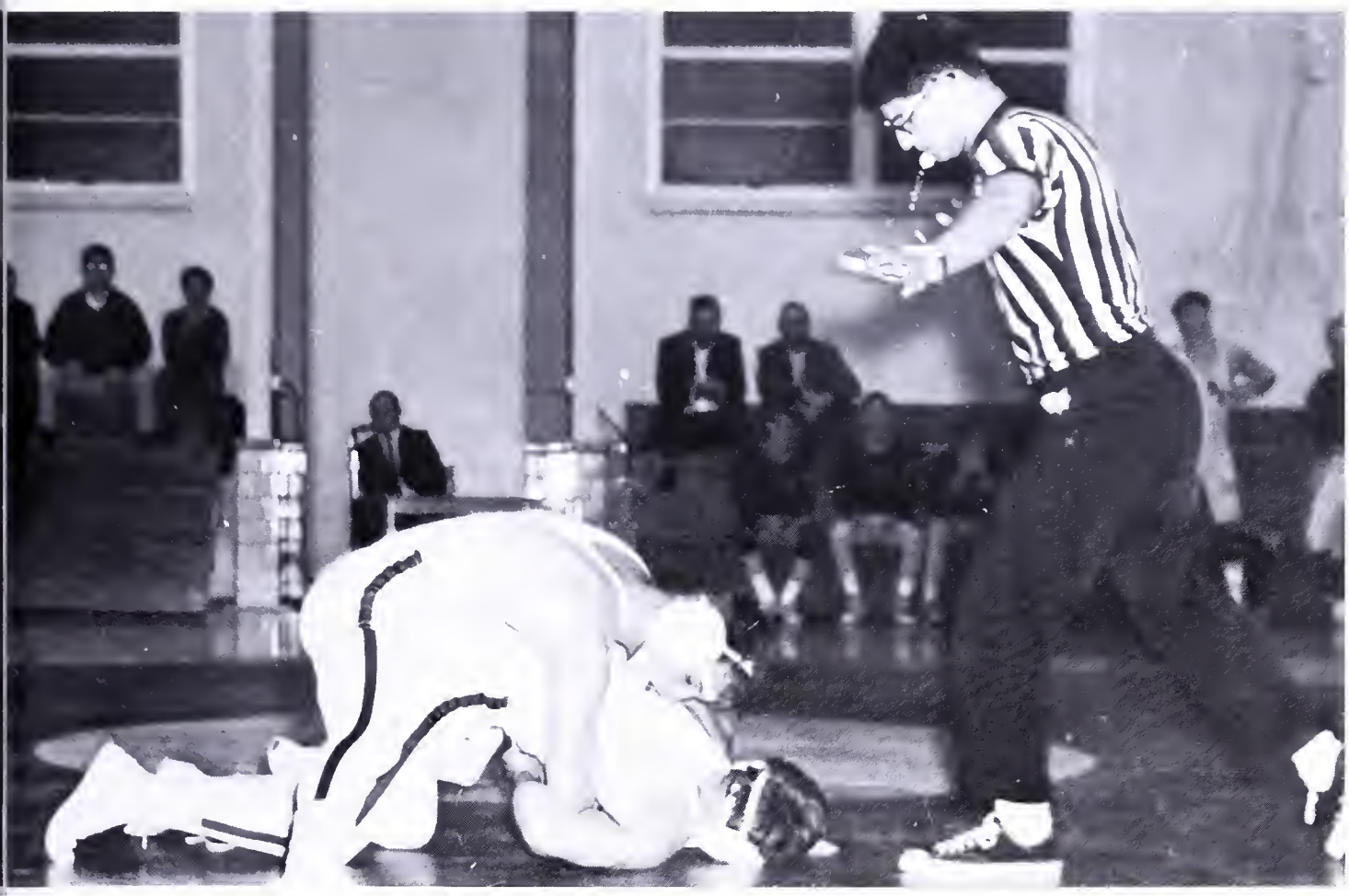

Jeff liams and Gene Recore perform under the excellent refereeing of Mr. Kendall on Mount Vernon's first Maroon and Gray night.

"Fant's Animals Are Tough!"

Jerry Garcia prepares for another period.

Larry Paxton drives hard to pin his opponent.

Once again Rod Thonen walks away the victor.

Varsity Wrestling

MV	17	Washington & Lee	26
MV	26	Marshall	13
MV	28	Groveton	23
MV	30	Fort Hunt	16
MV	30	GW	14
MV	31	Springfield	11
MV	32	Lee	12
MV	13	Annandale	32
MV	27	Madison	18
MV	16	Edison	28
MV	6	Langley	46
MV	13	Wakefield	31

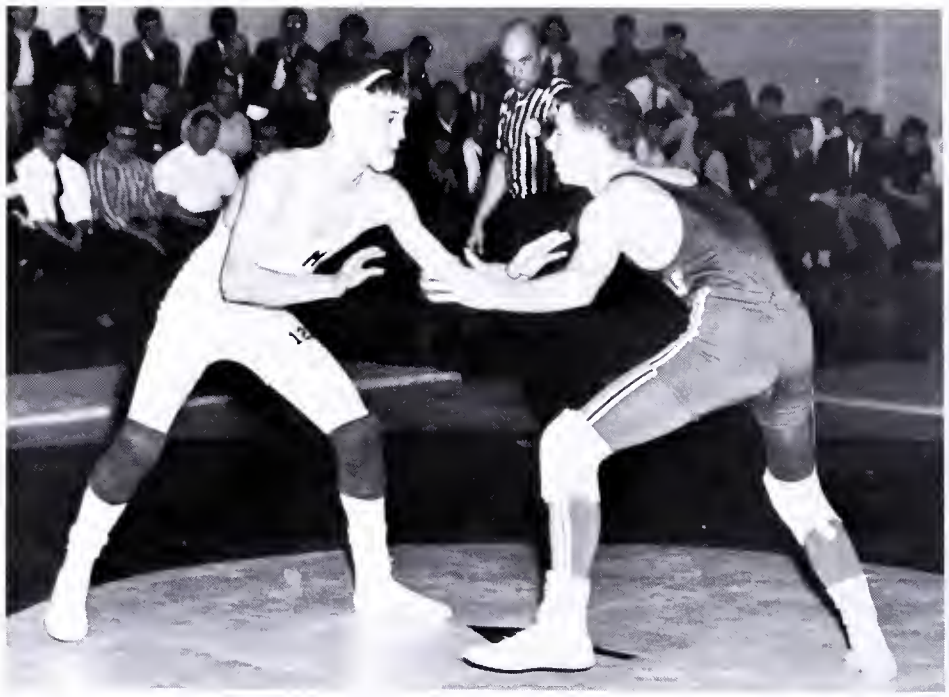

The beginning of every wrestling bout begins this way, but, hopefully for Majors, it does not end this way.

Wrestling Fans Have As Much Satisfaction

Unlimited wrestler John Van Norman "pins his man."

Coach Stanley Fant

What appears to be utter confusion to amateur spectators is to regular wrestling fans a highly competitive and exciting sport. Those who understand how hard MV's wrestlers practice appreciate the skill and muscular coordination displayed at the matches. How these boys conserve their strength from one match to another without eating is beyond most mortal comprehension. But working and starving are not the only ingredients involved in the making of a top wrestling squad. The boys have *spirit*, which makes Fant's Animals the *greatest!*

"S-O . . . U-L! Soul Team!"

Watching, As The Wrestlers Have Winning

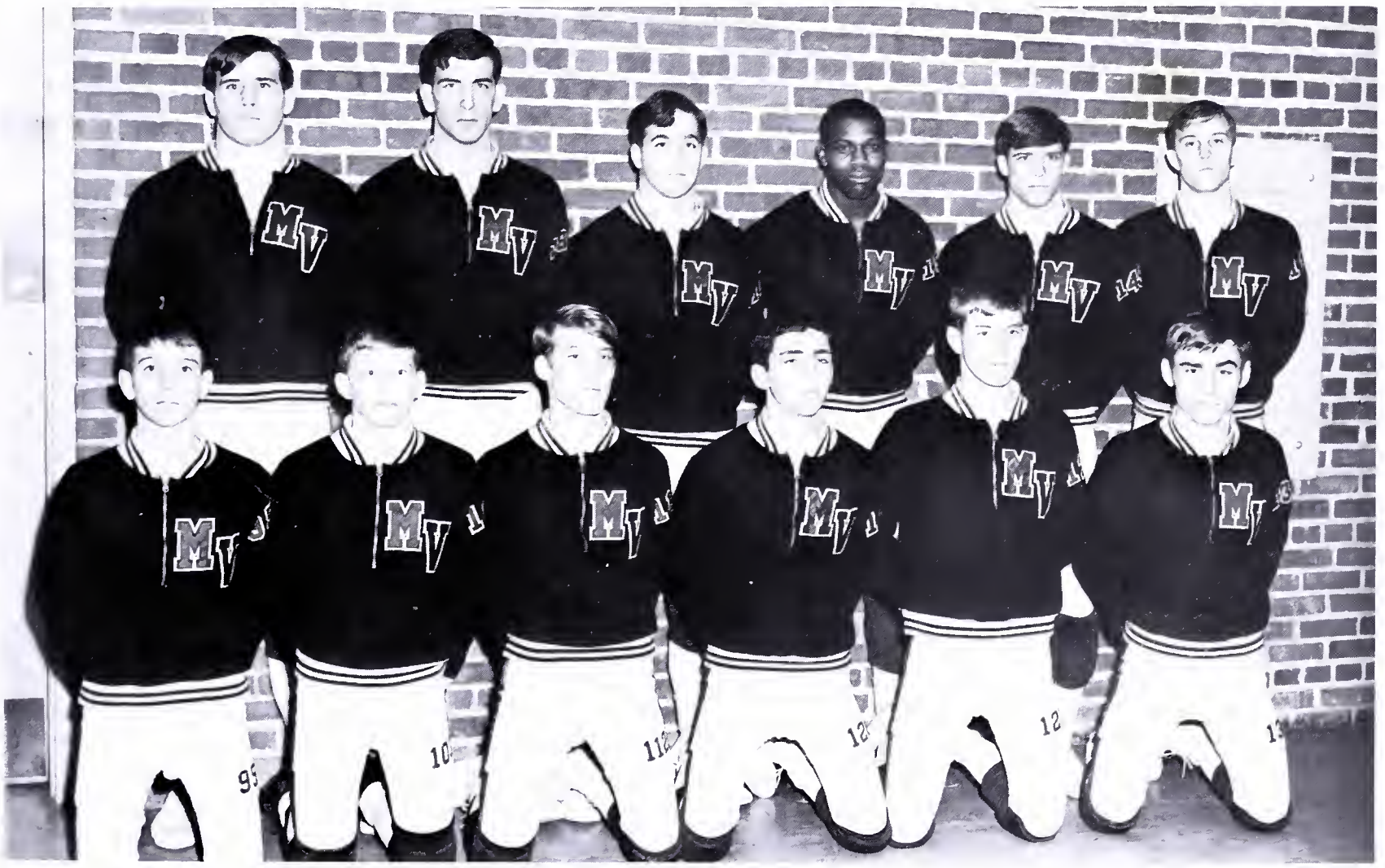

Varsity Wrestlers—*First Row:* G. Iiams, L. Paxton, J. Simons, J. Garcia, J. Iiams, G. Recore. *Second Row:* J. Van Norman, R. Thonen, M. White, M. Bowers, L. Hartman, L. Fullerton.

Seasons Come And Go But The Knowledge

Wrestlers—*First Row:* J. Long, G. Kelly, J. Scandling, F. Shaffer, M. Puttner, D. Foglio. *Second Row:* S. Dawson, R. Baur, J. Dove, C. Smith, B. Young, R. Watts.

Larry Hartman waits anxiously to begin.

JV Wrestling

MV	34	Washington & Lee	18
MV	20	Marshall	25
MV	27	Groveton	21
MV	29	Fort Hunt	23
MV	42	GW	8
MV	32	Springfield	18
MV	40	Lee	6
MV	23	Annandale	27
MV	28	Madison	19
MV	24	Edison	21
MV	48	Langley	6
MV	19	Wakefield	22

Gained Through Sports Lingers On

JV Wrestler John Scandling shows his opponent who is boss.

Varsity wrestlers make things look so easy.

Everybody has to start somewhere.

ORGANIZATIONS

"Who am I?"
each one of us must ask
sooner
or later.
We seek to assert
our own identities.
But in doing so,
we often take too much
and give too little to life.
"How can we give?"
we are forced to ask.
Our efforts seem
insignificant and feeble.
Yet we stand
alone,
not realizing the full value of
a group.
To appreciate the group
and yet to retain individual identities
is a challenge
we must accept.

Elections Set Foundations

Bill Martin, Second Vice President; Karen Tuthill, First Vice President.

Mr. Baker Shelton, Sponsor.

S.C.A. Cabinet—*First Row:* K. Grove, Co-chairman of Homecoming; P. Kazlausky, Co-chairman of Homecoming; E. Wright, Publications Chairman; L. Malvin, Hospitality Chairman; V. Lodewick, Hospitality Co-Chairman; T. Reeder, Magazine Campaign Co-chairman; G. Lake, Parliamentarian; D. Convery, Athletics Chairman. *Second Row:* P. Leggett, Student Handbook Chairman; P. Matthes, Magazine Campaign Co-chairman; C. Van Sickle, Student Directory Chairman; E. Palas, Historian; S. Watters, Elections Chairman; B. Huyett, Spirit Chairman; R. Hemingway, Calendar Chairman.

For Student Council

Tom Brillhart, President.

Sarah Chapelle, Secretary.

Pat Simmons, Treasurer.

A hopeful candidate gives her campaign speech to an attentive student body.

Student Cooperative Association

What would you like the Student Cooperative Association to buy? A victory gong? It may sound unusual but a victory gong is what the students of Mount Vernon voted for in the S.C.A. Opionion Poll. The poll was organized to encourage greater student interest in their government. Student suggestions helped the S.C.A. officers to decide on activities that would receive favorable attendance.

The annual magazine drive grossed $1,700, most of which was used to support our foreign exchange student and to finance non-profit school organizations such as the Debate Club.

Various cabinet committees published student handbooks for the freshmen of 1968, prepared the student directory, sponsored a pre-game bonfire, served as guides at back-to-school night, coordinated club activities through the I.C.C., and completely organized the homecoming program.

The S.C.A. of '67–'68 successfully brought all students, freshmen through seniors, together as a united, spirited student body.

S.C.A. Co–sponsors The Annual Twirp Week

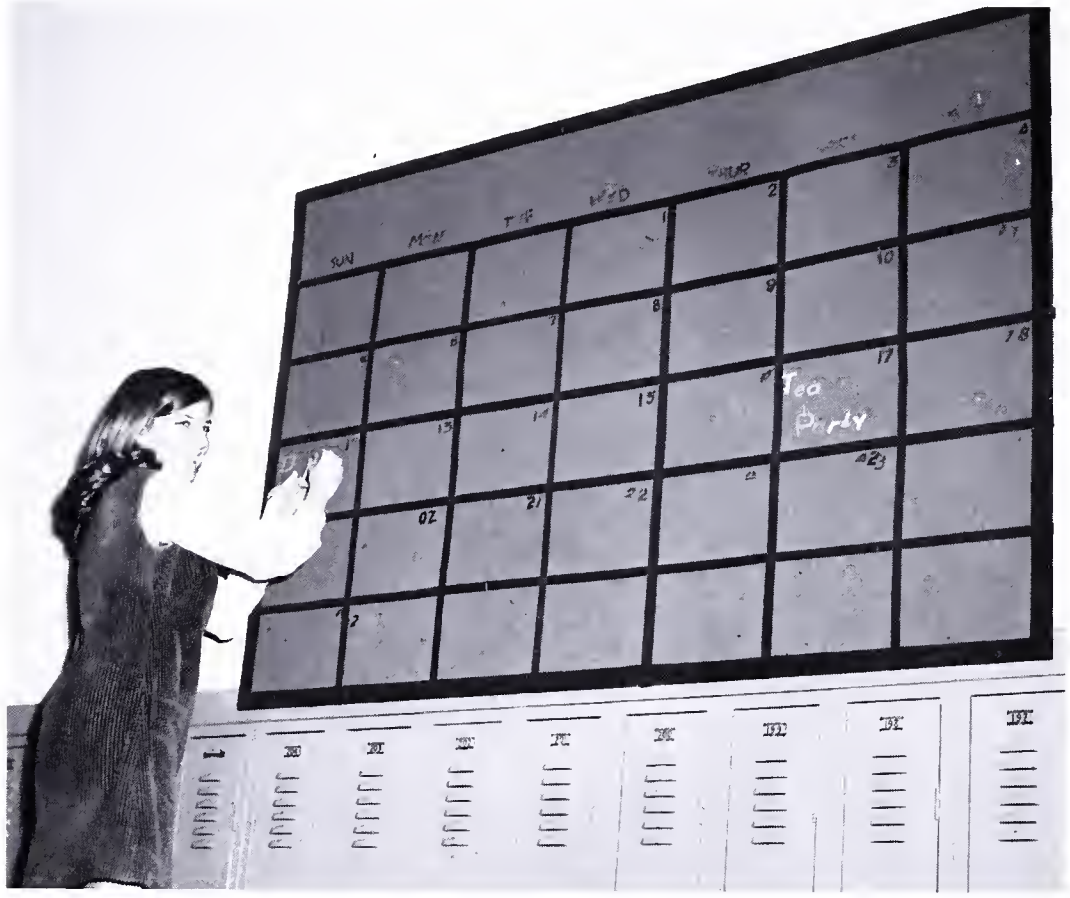

Ruth Hemingway puts the January activities on the Activities Calendar.

Mr. Landes meets with S.C.A. leaders to plan Twirp Week.

Open discussions characterize Friday S.C.A. meetings.

This is the typical organization of the S.C.A. office.

S.C.A. Assembly—*First Row:* S. Gist, B. Hughes, S. Sublett, B. Symanski, J. Early, D. Fick, M. Frank, C. Chase, B. Williams, B. Novak, H. Powell, V. Gardner, K. Hecker. *Second Row:* L. Avery, H. Long, B. Pfanzelter, D. Moss, L. Baker, D. Stratton, K. Wilkins, V. Wells, V. Lovett, D. Plowman, M. Kropelnicki, K. Triner, M. Yary, K. Heise. *Third Row:* D. Frye, R. Hall P. Hassenger, D. Walsh, S. Logan, A. Woods, J. de la Concepcion, R. Reomse, J. Hughes, P. Miller, S. Gordon, H. Metcalfe, D. Houck, M. Letcher, J. Gruenwald, H. Hayes, B. Pearson. *Fourth Row:* S. Lennon, T. Koogle, G. Shanley, R. Ayres, C. Pate, J. Garcia, G. Von Arb, L. Bolton, U. Jennings, S. Elliott, C. Ferderber, B. Hinson, J. Boswell, R. Davis, R. Parton, D. Watson.

Keyettes Receive Gifts From

As in any co-educational school, the battle of the sexes runs rampant in the halls of Mount Vernon. Our girls should be more than proud to be represented by the active members of the Keyette Club.

A Keyette cannot be typed or classified, for her talents range from the home economic fields of seamstress and hot chocolate maker to the role of sensuous burlesque dancer and competitive magazine saleswoman.

Keyette projects filled the Activities Calendar. In the fall the girls collected $250 for St. Judes Children's Hospital, held interviews and inductions of new members, and spent a sleepless night at a slumber party. During the Christmas season, club members made and sold wreaths, created stuffed toys for a children's hospital, displayed talents as song and dance women in a USO show, and entertained Alumni Keyettes at an informal tea. The year closed with a March of Dimes campaign, a spaghetti dinner, an Easter Party for Project Head Start children, and a large turnout for the International Convention.

Whenever there is a need for dependable, hearty workers, the Keyettes are ready to serve.

Keyette Club

Keyette Club—*First Row:* B. Frazelle, P. Simmons, N. Fitzpatrick, P. Kazlausky, M. Johnson, B. Barbour, N. Eisenhart, T. O'Donnell. *Second Row:* L. Scott, C. Lindberg, P. Matthes, M. Ghent, P. Miller, P. Leggett, K. Tuthill, M. Brake, C. Cruse, D. DeJonghe, S. Chapelle. *Third Row:* L. Barksdale, S. Seitz, S. Sullivan, E. Wright, D. Hall, K. Heckert, C. Jordan, B. Hinson, E. Palas. *Fourth Row:* K. Keirsey, S. Heckert, N. Chapman, S. Cancilla, N. Prince, M. Crowe, L. Garrett, V. Lodewick, L. Avery.

Clandestine Locker Pals

Keyettes, old and new, reminisce at the Alumni Tea.

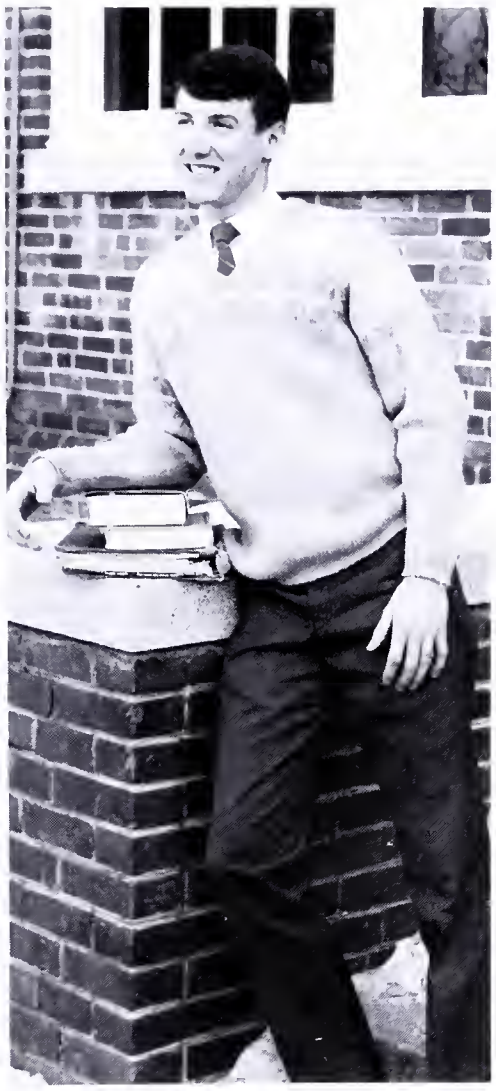

Hal Metcalfe, Keyette Sweetheart.

Newly inducted members glow with pride.

An industrious Keyette designs a spirit poster for the senior hall.

Officers—*First Row:* Sally Watters, Treasurer; Bonnie Huyett, Historian; Chris Crann, Junior Representative; Nancy Houck, Senior Representative; Alex Haight, Parliamentarian. *Second Row:* Susan Gordon, President; Dyan Wells, Vice President; Cathy Radovich, Secretary; Miss Virginia Yutz, Sponsor.

Keyettes honor Marsha Johnson with a surprise farewell party.

Key Clubbers Visit Junior

Key Club review board carefully evaluates each hopeful applicant.

Karen Tuthill, Key Club Sweetheart.

Members perform an early morning task of raising the colors.

Thumbs up for Majors!

A tired Key Club guard enjoys a Keyette hot chocolate break.

Officers—*First Row:* Ken Ziegfeld, Parliamentarian; Hal Metcalf, Vice President; Jerry Garcia, Chaplain; Pat McCarthy, Historian; Dave Knight, Treasurer. *Second Row:* Hank Mitchell, President; John Culpepper, Sergeant-at-Arms; Mr. Herman Thomason, Sponsor.

Village At Christmas

Taking active participation in many phases of school curriculum, the Key Club lives up to its theme, "Understanding Through Involvement."

The school year opened as busy Key Clubbers directed cars in the stadium parking lot, generated spirit with the "thumb", and kept score on the field. In November, the Club successfully presented the first "Soul Dance" in the history of Mount Vernon. December was packed with activity. Club members sold peanut brittle and Christmas trees and presented a $100 check to a needy family.

The spring was highlighted by visits to Junior Village and the district convention in Baltimore, Maryland. The induction of new members and the orientation of officers-elect closed the year.

The Key Club is one group that does not wait for the action, they make it happen.

Key Club

Key Club—*First row:* B. Young, G. Von Arb, J. Scandling, K. Gaylor, G. Iiams, R. Frizzell, J. Vigen. *Second row:* B. Harrison, B. Cox, R. Baker, J. McNaughton, B. Wakefield, B. Martin, T. Simpson, B. Merritt. *Third row:* M. Achee, T. Schneiders, E. Brooks, R. Smitherman, J. Iiams, C. Tinaztepe, R. Unger, J. Shannon. *Fourth row:* M. Anderson, T. Reeder, T. Koogle, E. Hyman, J. Lahendro, W. Bartlett, K. Weaver, T. Brillhart, J. Glock, A. Stoehr.

Honor Societies Perform

Officers—Peggy Leggett, President; Blythe Merritt, Vice President; Valerie Lodewick, Secretary-Treasurer; Miss Joan Carr, Sponsor.

Senior Honor Society

What can a group of students, whose only common qualification is a 3.5 academic average, do? Plenty! The Senior Honor Society has gone beyond solely honoring the high achievers; it now serves the school.

The Society organized and ran the bookstore, providing paperback versions of required reading novels as well as school supplies. Each nine weeks, club members tackled the job of distributing honor roll applications, taking old names down, and putting new ones up. The Senior Honor Society has left the mark of hard work and achievement on the school year '67–'68.

Students patronize the bookstore and are served by Honor Society members.

The new nine weeks requires a change in Honor Roll membership.

Senior Honor Society—*First Row*: Miss Joan Carr, Sponsor; R. McCartney, S. Cancilla, L. Baker, B. Frizzell, E. Wright, S. Lynn, L. Scott, J. Stacer, J. Donaldson, S. Heckert, E. Palas, P. Davidson, B. Wakefield, T. Atteberry, K. Heckert, D. Hall. *Second Row*: P. Matthes, C. Crann, A. Pendleton, M. Brake, T. Hatch, S. Donato, L. Barksdale, S. Seitz, B. Mayer, L. Rawers, K. Winfree, N. Eisenhart, S. Eisenhart, P. McCarthey. *Third Row*: L. Pinkepank, G. Ruhlen, G. Lake, C. Pomerening, C. Radovich, R. Lamb, T. Doeppner, M. Achee, S. Jacquot, J. Woods, J. Glock.

Services For The School

Junior Honor Society—*First Row:* R. Hinson, M. Carpenter, E. Tesko. *Second Row:* Miss Virginia Yutz, sponsor; K. Wilkens, L. Gorby. *Third Row:* C. Goldthwaite, D. Fullerton, D. Jones, J. Gandy, P. Kershaw, C. Atteberry. *Fourth Row:* J. Manor, D. Weaver, A. Wood, C. Fetty, J. Smith, E. Hastings. *Fifth Row:* K. Vechik, J. Ackerly, R. Griebling, D. Pomerening, R. Smitherman, R. Bauer.

Randy Hinson is presented a carnation on announcement of his induction.

Officers—Gordon Iiams, Vice President; Miss Virginia Yutz, Sponsor; Alice Wales, Secretary-Treasurer; John Scandling, President.

Junior Honor Society

There is a click over the P.A. A young voice breaks the silence and starts to recite the list of Sophomores and Freshmen to be inducted into the Junior Honor Society.

These students were accepted on the basis of above average scholastic achievement and qualities of leadership. The Society helped to develop these inexperienced underclassmen into responsible upperclassmen.

Spanish Honor Society—*First Row:* M. Remirez, A. Wales, M. Echeverry, M. Hill, G. Liams, A. Wales, K. Williams. *Second Row:* B. Brooks, C. Brooks, B. Hicks, J. Dexter, L. Hersman, M. Cartagena, L. Paxton, P. O'Shaughnessy, D. Sebreny, L. Baker, G. Fergusen, D. Spilker, G. Thayer, G. Lake.

Language Honor Societies

The process of learning to speak as a child comes naturally. However, mastering a second language is an accomplishment deserving of recognition. The French and Spanish Honor Societies acknowledge students who have met high scholastic standards.

The requirements for membership are an A average in the foreign language and above average achievement in all other subjects.

Language students feel that acceptance in these societies is a just reward for years of study.

Spanish Honor Society—*First Row:* E. Francisco, Alex Haight, Secreatry-Treasurer; J. O'Barski, Kay Winfree, Vice President; S. Gerlack, M. Brake. *Second Row:* B. Weber, Val Jordan, President; J. Glock, N. Sumner.

French Honor Society—*First Row:* R. Weatherford, M. Weaver, W. Tyler, M. Carpenter, M. Achee, Susan Cancilla, Vice President. *Second Row:* P. Leggett, D. Hall, C. Radovich, Mrs. Eleanor Landgrave, Sponsor; Echo Wright, Secretary-Treasurer; S. Jacquot, L. Barksdale, Pat McCarthy, President.

Students Develop Linguistic Skills

Junior Classical League—*First Row:* Karen Paluch, Vice President; Gay Siegrist, Secretary; R. Hinson, P. Morrison. *Second Row:* Miss Joan McElroy, Sponsor; Kevin Gaylor, Treasurer; K. McKeag, T. Hatch *Third Row:* L. Andyshak, R. Wright, E. Long. *Fourth Row:* Skip Lennon, President; J. Scandling, R. Phillips, S. Lakatos. *Fifth Row:* J. Woods, B. Braum, J. Ogle, J. Manor.

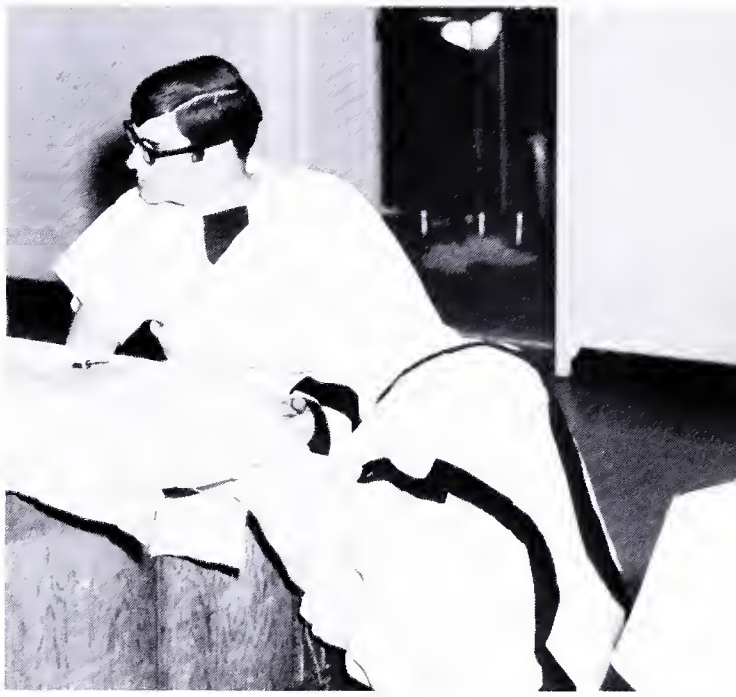

President Skip Lennon watches the banquet festivities.

Junior Classical League

"How much am I offered for this robust, euphoric slave?"

"1 ¢!"

"Sold! To the generous lady in the toga!"

The young girl jumps from her chariot and runs to the auction block to claim her purchase.

The scene is the Junior Classical League's annual feast. One day a year our austere cafeteria is transformed into a Roman banquet hall. This activity illustrates the creativity of Mount Vernon's Junior Classical League.

International Relations Society—*First Row:* N. Fitzpatrick, L. Scott, S. Drozdz, L. Bailey, P. Morrison. *Second Row:* S. Scott, M. Smith, L. Rawers, P. Burke, C. Ferderber, K. Atkinson, C. Morrison, M. Barnett, Mrs. Susan Egusa, Sponsor; N. Carson.

Mr. Vaughn Concocts A Potent Brew

Spanish Club—*First Row:* C. Long, P. Holt, J. Swenson, P. Shaw, P. Flowers, M. Yary, L. Wood, S. Wales, D. Spilker, A. Wales. *Second Row:* L. Frizell, R. Frizzell, T. Fick, H. Cason, L. Paolantonio, G. Thayer, D. Smith, R. Hill, S. Seitz, K. Winfree, S. Vance. *Third Row:* C. Riser, C. Hicks, S. Eisenhart, K. Smith, W. Buckles, D. Moore, D. Sebreny, F. Clevenger, D. Minnick, J. Page, P. Blount, J. Woods, M. Mandez-Vyo, J. Vickery, C. Elton, E. Matsura, C. Horton, K. Griswold, C. Clark, V. Merrill.

Mr. Vaughn has the honor of preparing the punch.

One club member swings wildly at the pinata.

Spanish Club—*First Row:* L. Hartman, F. Edge, C. Jourdan, R. Beahn, S. Gerlack, S. Gist, M. Reiley, B. Andersen. *Second Row:* M. Anderson, L. Pinkepank, B. Sommer, N. Sumner, A. Snyder, B. Webber, J. Swenson, K. Polhomus, E. Rivard. *Third Row:* P. O'Shaughnessy, K. O'Shaughnessy, J. Dexter, L. Lee, G. Kelly, P. Kennedy, B. Hicks. *Fourth Row:* L. Hersman, M. Pritchard, K. Trowak, R. Hyatt, G. Iiams, L. Paxton, J. Sexton, K. Kobilka, B. Green, M. Remirez, M. Pratts. *Fifth Row:* S. Bauman, D. Wells, C. Brooks, B. Cox, J. Hitchcock, J. Woods, P. Stedman, T. Schneiders, G. Fitzsimmons, D. Davis, M. Doane, G. Vechik, R. Stevens, J. Glock.

Spanish Club

Frothy green punch, excited voices, and a spray of candy from a pinata characterized the Spanish Club's Christmas fiesta. No project is more impatiently anticipated than this holiday celebration. The fall meetings also had much to offer with programs centered around the understanding of Spanish art and literature.

In the spring club members turned to displaying Latin American posters and articles in the trophy case and honoring a country of the month on Mr. Leonard Vaughn's bulletin board.

The refreshments are delicious and plentiful.

Officers—Bill Weber, Vice President; Mary Brake, Treasurer; Julie Obarski, President; Barbara Malinowski, Secretary; Mr. Leonard Vaughn, Sponsor.

Language Clubs Expand Students'

French Club

What happened in clubs this year? The French Club was one with plenty happening. Mrs. Eleanor Langrabe and the members dined in a French restaurant in Washington and in keeping a tradition alive, performed an authentic can-can for the National Thespians' Variety Show.

Susan Drozdz, as the club's president, was influencial in the entertainment line. She headed plans for a very successful Christmas party and, in the spring, a dance based on a French theme.

To inform the students of life in France, several guest speakers were engaged for meetings. The club followed the idea of enjoyment while learning.

Officers—Trois Atteberry, Secretary-Treasurer; Susan Drozdz, President; Liz Scott, Vice President.

French Club—*First Row:* D. Carson, P. Crowe, K. Atwood, J. Gandy, L. Corkill, L. Swoboda, M. Guenthner, M. Barnett, C. Haines, T. Henson, D. Wade, K. DeBiase, B. Sponaugle. *Second Row:* S. Remington, C. Salisbury, D. Hall, L. Cox, M. Weaver, P. Conant, D. Shephard, B. Glock, P. Burke, B. Perry, J. Vickery, W. Tyler, C. Bartlett, O. McCarthy, N. Carson, L. Bailey, P. Wilkins. *Third Row:* N. Beschen, G. Haines, A. Gentry, K. Reitz, M. Boggess, N. Nelson, S. Burger, K. Collins, J. Brevaid, B. Hinson, K. Gallavan, C. Colyer, M. Byrd, S. Toteff, A. Ross, T. Garber, L. Thompson, N. Fitzpatrick, C. Ferderber.

Cultural Interests

German Club—*First Row:* A. Peck, P. Davison, M. Moore, S. Keller, B. Pfanzeler, P. Burke, J. Eklund. *Second Row:* P. Meads, A. Bond, M. Chapman. *Third Row:* B. Pfanzelter, P. Heston, K. Pierce, L. Gunderson. *Fourth Row:* D. Smith, J. Pritchett, C. Brae. *Fifth Row:* R. Bauer, B. Egan, J. McNaughton, C. Tinaztepe, G. Von Arb, B. Manning, D. Schneiders.

German Club

Knowing the meaning of "Gesundheit" may not qualify one as a bi-linguist but it's more than enough knowledge necessary to enjoy the benefits of belonging to the German Club. Students with mutual interests in the culture, language and landmarks of Germany united into a group that could meet and discuss these topics. While club members enjoyed a German meal at the Heidelberg Restaurant, the old American project of bake sales financed the club activities.

German Club—*First Row:* W. Kelly, Steve Jacquot, President; R. Kandt, J. Cubertson. *Second Row:* Elaine Eklund, Secretary; Vivian McMillon, Vice President; L. Berlin. *Third Row:* R. McCoy, N. Chester.

Hank Mitchell, Layout Editor; Mr. Herman Thomason, Sponsor.

Strange Things Happen To

Advertising—Barb Frazelle, Pam Matthes.

This is an executive meeting of sponsor, editor, and American Yearbook Company Representative.

SURVEYOR Staff

Buried under a multitude of dummy sheets, 3-R forms, copy, pictures, photographic equipment, typewriter ribbons, and carbon paper, that illustrious yearbook staff may have been found working on the "beloved book". With firm resolutions not to miss a single deadline, members found it virtually impossible to work in the midst of frenzy and utter chaos. However, because of the incessant fervor of our infamous slave-driver, Cathy Radovich, and our stalwart sponsor, Mr. Herman Thomason, the book was completed. Now, after hysteria accompanying deadlines and sleepless nights, it is no wonder we claim, "Strange Things Happen to People Who Don't Buy Yearbooks."

Index—Elaine Eklund, Linda Thompson.

People Who Don't Buy Yearbooks

Organizations—Alex Haight, Editor; Mary Ellen Crowe, Debbie DeJonghe. Missing: Sarah Chapelle.

Kevin Gaylor goes on an all-out campaign to promote yearbook sales.

Barbie Anderson, Sports Editor.

Classes—Bunnie Garber, Freshman Class; Elaine Tesko, Sophomore Class; Kay Winfree, Junior Class; Sally Watters, Senior Class; Beth Barbour, Assistant.

Cathy Radovich, Editor-in-Chief.

School Life—Cathy Cruse, Susan Gordon.

SURVEYOR Staff

Publication Staffs Record

Faculty—Ken Zeigfeld, Editor; Nancy Chapman, Nancy Houck.

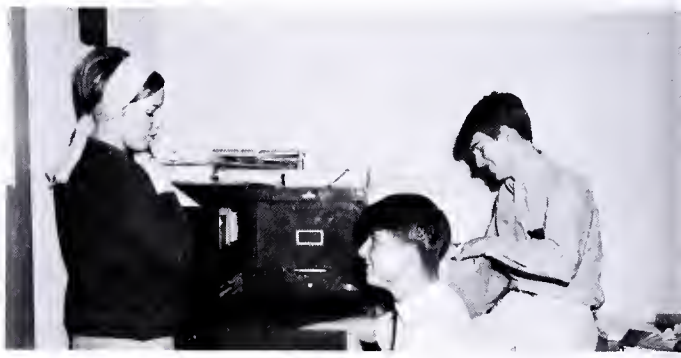

Staff members—Dyan Wells, Tom Reeder, Richard Baker.

Yearbook mascot

Mr. T illustrates his versatility.

Photographers—Adam Giffen, Richard Unger, Eugene Hastings.

The History Of The School Year

Mrs. Georgia Cook, Sponsor.

Kathy Atkinson, Managing Editor; Diana Hall, Editor-in-Chief.

EM VEE HI Staff

Innervated Staff Members

EM VEE HI Staff

Each month a busy teacher distributed the latest issue of Mount Vernon's award winning newspaper, the EM VEE HI. Students quickly glanced over the headlines, reading articles that temporarily caught their eyes, rarely noticing the small block on page two that listed the acknowledgements. To the editor and reporters on that list, the recognition was of little importance; the true pride was in the fact that each staff member could claim a part of the publication as a product of his labor.

The newspaper's short four pages covered a large span of subjects, including controversial sound-offs and editorials, amusing short stories and spy spoofs, spirited sports articles, and informative news columns. The writings were complimented by humorous cartoons and interesting photographs.

For a successful publication, Mrs. Georgia Cook, sponsor, depended on a veteran staff that had received training at the Columbia Press Association and workers who drew efficiency from past experiences.

Page Editors—Jo Ann Batchelor, Page 3 Editor; Pam Burke, Page 2 Editor; Ruth Hemingway, Page 1 Editor.

Reporters—Ann Hazard, Pat McCarthy, Karen Kobilka, Tanja Henson, Barbara Hicks, Judy Danner.

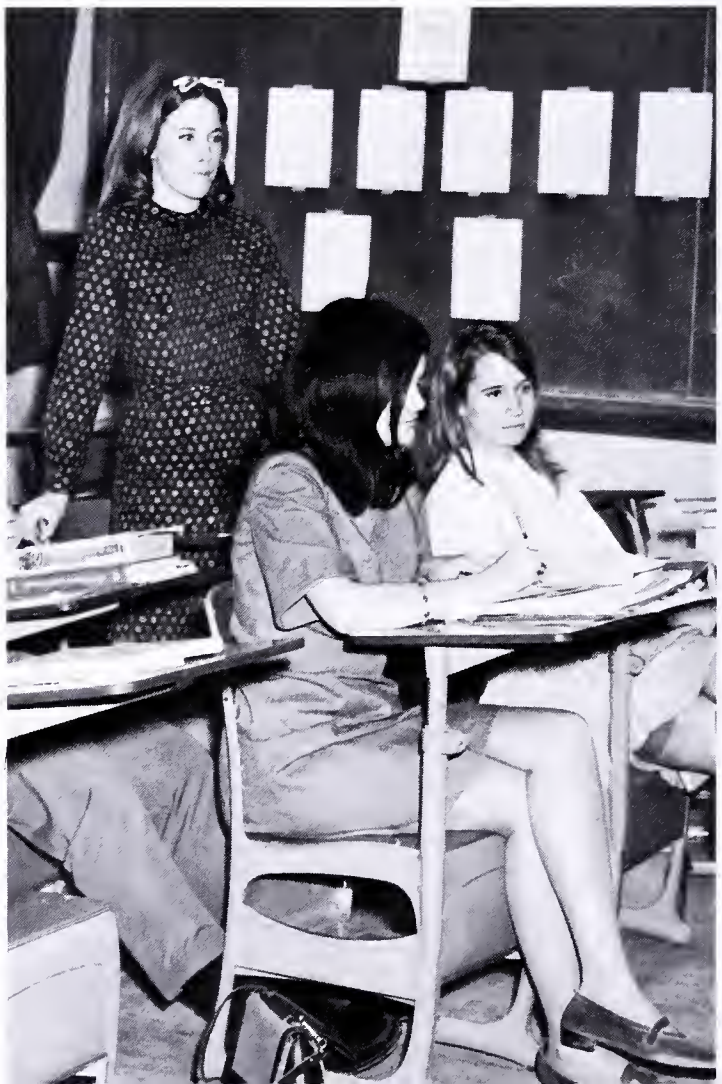

Reporters carefully listen to Mrs. Cook's writing suggestions.

Face Never–ending Work

Amy Bennett, Typist; Jenny Thompson, Artist-Reporter; Pat Simmons, Exchange Editor; Shelby Seitz, Circulation Editor; Sally Griffith, Advertising Editor.

Reporters—Jim Vigen, Susan Sullivan, Susan Remington, Bob Young, Debbie Smith.

Staff members work jointly to meet deadlines.

MV's Debaters Battle

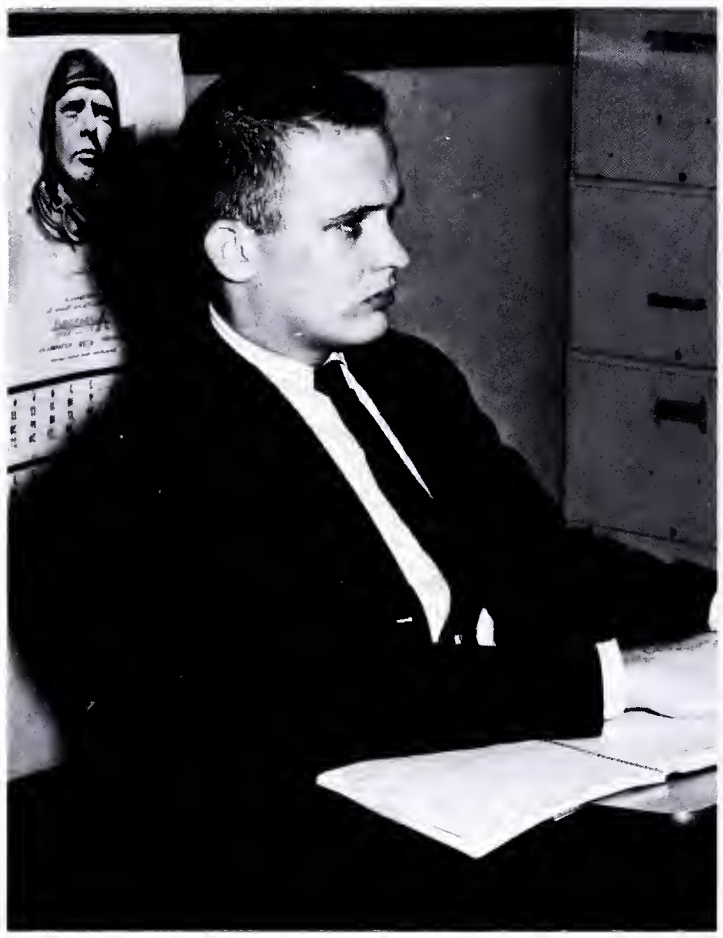

Mr. Gary Jones, Sponsor.

Debate Club

Being a successful debater takes much more than determination and a loud voice. Before defending his position, the student spends hours researching and planning his presentation. This year, Mr. Gary Jones stressed the need for complete organization of thought and fact.

Mount Vernon's Debate Team went into battle with great confidence and high expectations and came out victorious and knowing they had done well.

Resolved: Mount Vernon's Debate Team is G-G-G-R-R-E-A-T!

Debate Club—*First Row:* W. Eisenberg, A. Hamilton, P. Meades. *Second Row:* J. Barnes, J. Wittwer, L. Chadwick, W. Scott, P. Huffman, T. Baker, B. Mansfield.

Over Controversial Issues

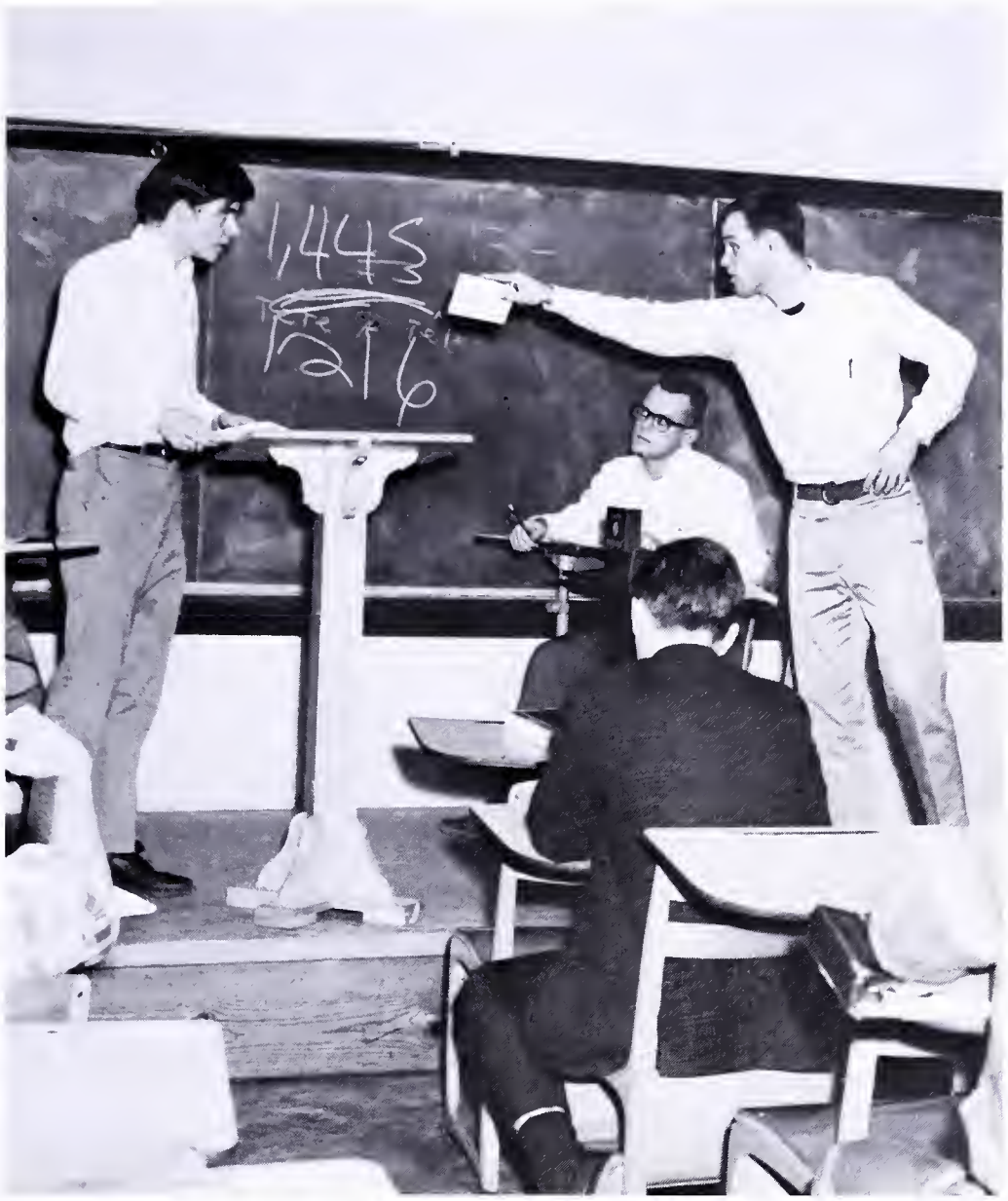

Team members prepare for competition with a classroom debate.

Pat Meades, Secretary.

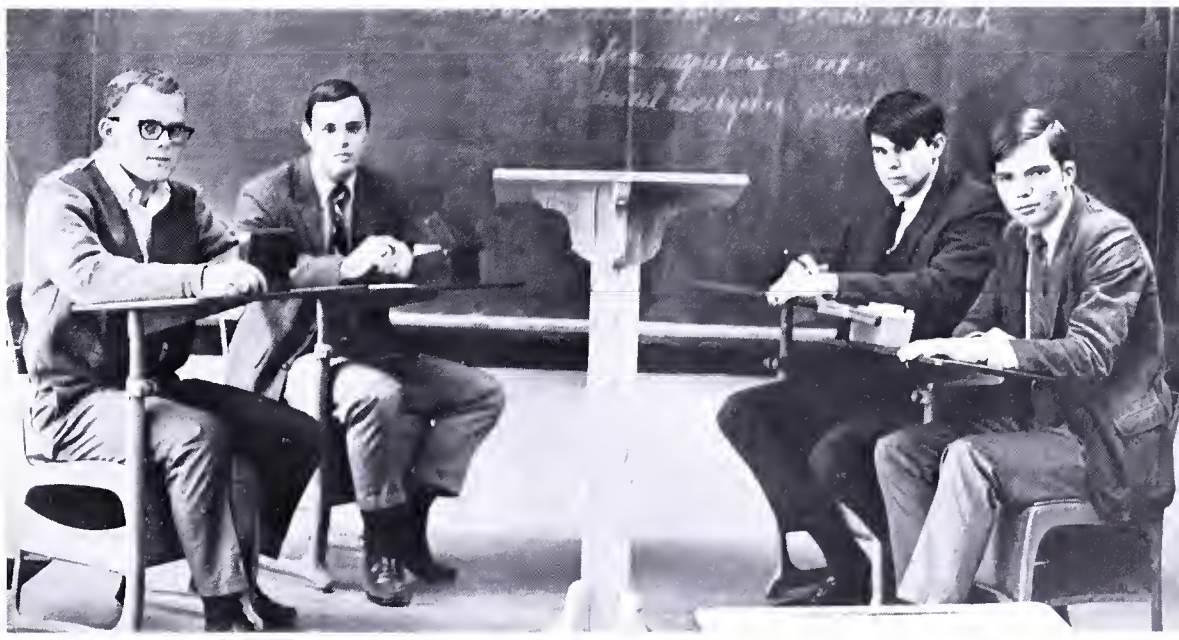

Officers—Joe Lamb, Treasurer, Britt Brewer, Vice President, Paul Dennison, President, Mike Melton.

Spiriters display their exuberance.

Officers—Mr. Edwin Taylor, Sponsor; Vicki Lovett, Vice President; Marsha Johnson, Secretary-Treasurer; George Stewart, President.

Spiriters

Whether a person plays as a halfback, a center, or a shortstop, he performs best when he knows his school recognizes and appreciates his efforts. Realizing this, the Spiriters Club has endeavored to promote pride and confidence in our athletes. The admirable results were more than obvious in the Major's many victories. However, no organization can survive on spirit alone. Funds were collected through numerous carwashes and bakesales with the decisive purpose in mind to using each penny for the betterment of Mount Vernon's spirit.

Spiriters—*First Row:* M. Dash, J. Earley, L. Radkus, L. Thompson, J. Ward. *Second Row:* L. Frizell, D. Johnson, S. Sullivan, S. Seitz, J. Gandy, P. Mead, K. McDonald, K. Keirsey, L. Melvin. *Third Row:* J. Vicery, B. Pearson, M. Okstulski, W. Eisenhart, V. Wells, P. Hassenger S. Bauman, K. Dietzel. *Fourth Row:* M. Rezzarday, R. Wallace, F. Clevenger, J. Vigen, B. Martin, L. Andyshak, B. Smith. *Fifth Row:* G. Fitzsimmons, J. Woods, S. Scott, E. Long, C. Conant, H. Scerrrell, S. Leggett, A. Gentry. *Sixth Row:* S. Lennon, K. Paluch, M. Ritzer, R. Sponagle, L. Riggle, L. Plowman, O. Scott.

Math Team Meets Stiff Competition

Math Team—Bob Wakefield, Alan Pendleton, Gary Lake, Robert Mayer, Cihan Tenaztepe.

For many students, the standard curriculum does not offer the intellectual challenge they desire. The Math Club channels unusual interest in mathematics into quick-thinking and accuracy.

The Math team met with competitors from all Fairfax County high schools and continually held a significant lead in total points. The team's success depended on the ability to immediately understand and be able to solve a problem. All of Mount Vernon's team members had this capacity that secured for them many victories.

Math Club

Math Club—*First Row:* B. Glock, P. Leggett. *Second Row:* R. Mayer, G. Lake, G. Stewart, J. Glock, D. Loftin, A. Pendleton, J. Woods, S. Lennon, D. Pomerening.

An Outlet For Scientific Curiosities Is Provided

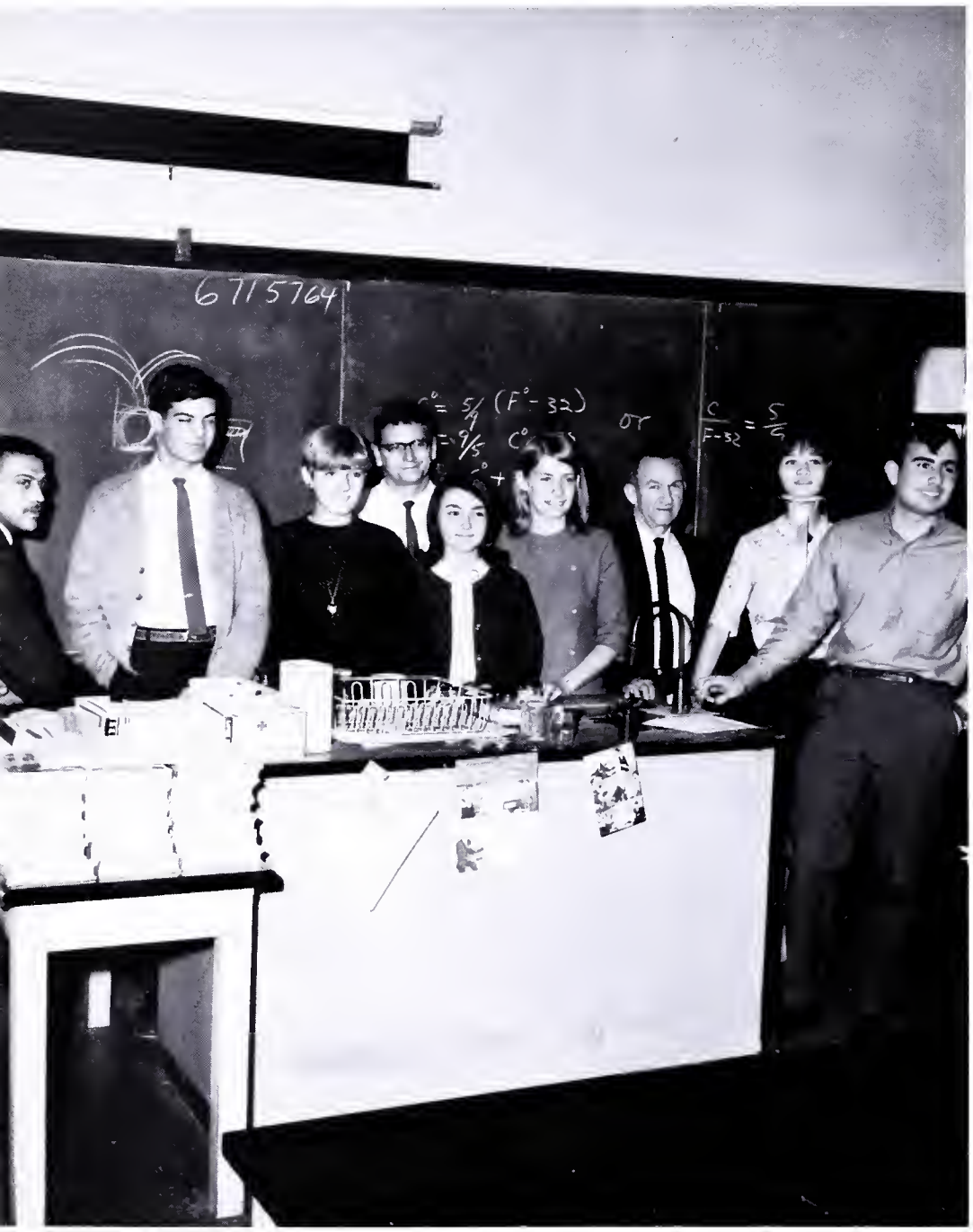

Officers—*First Row*: Mr. Eugene Skinner, Sponsor; Robert Mayer, President; Vicky Wells, Corresponding Secretary; Mr. Harold Coffman, Sponsor; Linda Riggle, Vice President; Karen Paluch, First Vice President; Mr. Harold Swain, Sponsor; Mary Byrd, Treasurer; Bob Sponagle, Publicity Chairman.

Pat Bracken uses her talents as a lab assistant.

The microscopic world is always a major field of interest.

Science Club—*First Row:* C. Bartlett, E. Long, A. Bodway, L. Cox. *Second Row:* W. Tyler, A. Mayo, D. Fick, D. Sebreng, T. Hicks, F. Hicks, K. Reitz, A. Peck. *Third Row:* S. Lennon, W. Eisenhart, T. Ross. *Fourth Row:* D. Pomerening, J. Woods, R. Smitherman, J. Glock, L. Pearson, A. Pendleton.

The classroom initiates scientific curiosities.

Science Club

Man has always yearned to understand the mysteries of space and life. The Science Club may not be producing lyseric acid diethylamide, however, it does provide an outlet for scientific curiosities and talents.

The mechanically inclined students built a calculating computer, a guest speaker discussed and demonstrated the laser beam, and a club member displayed a complicated electric wiring outfit.

Each person's interest was different so that the programs were design to inform them all.

The Clubs Of Today Build The Professionals Of

Future Secretaries Of America

Experienced hands fly across the page making alien forms that appear to be chicken scratches. However, to the Future Secretary, shorthand is a necessary skill for success in her imminent career.

Although small in number, Mount Vernon has gone to great lengths to provide preparation for the secretaries of tomorrow. Club members had the opportunity to use new electric typewriters, adding machines, and individual dictation units.

Each Future Secretary will enter the modern business world well qualified for influential positions.

Future Secretaries make use of the new portable dictation machines.

Future Secretaries of America—G. Fielder, S. Daniels, K. Shepherd, M. Moore, B. Breslin, D. Nalls, C. Myers, M. Carmichael.

Tomorrow

Future Teachers of America—*First Row:* K. Atwood, C. Colyer, M. Byrd, P. Burke, N. Eisenhart, L. Scott, P. Huffman, L. Swain. *Second Row:* N. Carson, L. Bailey, N. Nelson, M. Crowe, J. Thompson, B. Martin, H. Powell. *Third Row:* L. Corkill, S. Toteff, J. Batchelor, P. Kazlausky.

Future Teachers spend after school hours assembling a new bulletin board.

Future Teachers Of America

The new math, phonetic spelling, and psychological management of pupils are evidences of the changes in modern education. The Future Teachers of America kept in step by learning the latest teaching methods at the National Education Association Building. After acquiring these skills, the girls tutored at Mount Vernon Woods Elementary School once a week. Club members also served Mount Vernon High School by maintaining a college oriented bulletin board and hosting a faculty tea. The annual Beauty Contest rounded out the year as the major spring activity.

Officers—Rosemary Ayres, Treasurer, Karen Grove, Vice President; June Sublett, Secretary, Kathy Jennings, President.

Future Homemakers Of America

Sayings such as "Mother's work is never done" gain new meaning in a progressive society. The modern woman is faced with problems more complex and plentiful than those of her mother. The Future Homemakers of America prepare their members to successfully meet the challenge of a woman's changing role. The club members were given a head start on future careers in any field.

F.H.A. activities were highlighted by their co-sponsorship of the spring Beauty Contest.

Officers—*First Row:* Vicki Lovett, Secretary; Trois Atteberry, Federation Representative; Emily Moran, Parliamentarian; Robin Lee, Reporter. *Second Row:* Mrs. Lois Pieper, Co-Advisor; Mrs. Purcell Robertson, Advisor; Patty Dunn, Historian; Linda Ward, Secretary; Diane Wright, President; Bonnie Barry, Vice President; Mrs. Mildred Tibbs, Co-Advisor.

Bonnie Barry studies a book on the latest sewing techniques.

Future Homemakers of America—*First Row:* B. Fitzpatrick, D. Dash, B. Pfanzelter, D. Stoehr, D. Spilker, D. Murray. *Second Row:* M. Kropelnicki, A. Gentry, B. Sumner, B. Pfanzelter, K. Pierce, S. Moore. *Third Row:* J. Scandling, S. Elliot, C. Bartlett, C. Riser, C. Blaskowski, K. Dillon, P. Crowe. *Fourth Row:* M. Dash, A. Bond, K. Bowman, L. Clements, N. Jones, C. Hicks. *Fifth Row:* M. Schlosser, J. Tapp, J. Gandy.

Skills For Future Professions

National Thespian Society—W. Eisenberg, A. Ritz, J. Mense, J. Hitchcock, L. Thompson, J. Wittwer, Mr. Lee Pauley, J. Obarski, N. Gordon, M. Rice, B. Garber, S. Gross, J. Vigen.

National Thespian Society

White rabbits in the halls of Mount Vernon? This is a phenomenon that can only be materialized by the magic of the theater. The Mount Vernon chapter of the National Thespian Society presented a six foot hare in their fall production of the comedy hit, *Harvey.*

But acting is only a facade of the hard work the Thespians exert to produce a play. Painting sets, building props, experimenting with make-up, and managing the lights include several of their unrecognized tasks.

Mount Vernon owes thanks to the Drama Department for many hours of original entertainment.

This is a scene from the comedy hit, *"Harvey".*

Many practices were necessary for the spring production of *"A Midsummer Night's Dream".*

Students Receive Classroom And

Distributive Education Club—*First Row:* J. Shaver, S. Knight, T. Bickell, R. Robinson, L. Whitlock, G. Parsons, L. Cavdill, B. Leach, R. Jobe, T. Burke, J. Papalazarus. *Second Row:* D. Stacey, V. Reginer, J. Perry, B. Campbell, J. Thompson, B. White, B. Larsen, D. Peters, P. Lawrence, T. Young, N. Chinchester, *Third Row:* J. Hutto, J. Pierce, D. Maye, K. Norris, B. Tunnell, B. Seim, D. Frye. *Fourth Row:* W. Purgason, B. Reynolds, J. Russell, R. Acree, F. Norris.

Distributive Education

Despite the modern demands for a higher education, many students do not feel a need or desire to attend college. These students are not ignored in the curriculum of Mount Vernon. The members of the Distributive Education Club receive classroom as well as on-the-job training. These students attend regular classes and training sessions during periods one through four. At 11:45 club members leave school to commute to their afternoon jobs.

Although the D.E. club does not attend a full school day, they are very much a part of school activities. In late December, the club launched a canned food and toy drive and collected items for the less fortunate.

Officers—Lynn Hughes, Historian; James Owens, First Vice President; Peggy Wease, President; Margaret Rice, Corresponding Secretary; Kenneth Becker, Second Vice-President; Sharon Chichester, Social Secretary; Don Layberger, Treasurer; Mr. William Edmonson, Sponsor.

On–The–Job Training

A D.E. student uses technical equipment while on the job at Briggs Studios.

Boys in the Vocational Maintenance program begin a repair job.

Industrial Cooperative Training—*First Row*, D. Berryman, M. Carmean, G. Theisen, D. Pillz, D. Reynolds, J. Tickle, M. Fuller, T. Graham. *Second Row*—S. Hall, L. Crum, C. O'Brien, C. Weber, D. Adams, B. Purdy, B. Sadler, R. Brazell, W. Dean, G. Johnston. *Third Row*, M. Tapia, M. Caudill, R. Menser, M. Tyree, D. Perrin, R. Jones, D. Aylor, G. Shaiffer, R. Nalls, B. Simms, R. Robertson, J. Norman, R. Brazell, L. Tickle, Mr. James-Bates, Sponsor.

Members of Vocational Maintenance dismantle and reassemble a small motor.

Music Department Renovates Choral Groups

Madrigals—*First Row:* M. Shearer, T. Simpson, N. Eisenhart, J. Long, M. Johnson, C. Crann, J. Bradshaw, L. Lysett. *Second Row:* B. Green, A. Wood, M. Pritchard, C. Jourdan, J. Dalton, L. Ferrey, G. Stewart. *Third:* S. Chapelle, R. Hefferman, S. Parker, W. North.

Chorus

The key word for Chorus this year was "renovation". Changes in both programs and classes added a new look to an established department. Miss Louise Hopkins, Choral Director, developed the Beginning Girls' Chorus out of the old Beginning Mixed in hope that this change would allow the girls to receive more intense preparation for the advanced choruses.

The Fall Choral Concert gave the new performers their first taste of stage fright. The program was unique because of the diverse selection of song styles. This concert set a precedent for a unusual schedule of shows.

The need for new music and curtains for the stage demanded a money raising project and in January, choral students diligently sold candy to provide the necessary funds.

The Beginning Mixed Chorus performs at Frolics '67.

Mixed Chorus—*First Row:* K. Rankin, V. Schilling, P. Robinson, D. Perrin, D. Mason, P. Valandra, T. Mann, B. Elton, D. Morrison, L. Andyshak, R. Hinson, A. Velasco, R. Burt, J. Chapman, A. Bennett, V. McMillan, G. Nichols, L. Chadwick. *Second Row:* J. Duvall, S. Metcalf, S. LaRoche, P. Foulkes, A. Brown, B. Iha, W. Heintzen, E. Jones, A. Giffen, S. Gregoire, P. Shriner, B. Henderson, K. Newdeck, L. Barrett, L. Zietlin, G. Hawxhurst, C. Thompson, B. Moore. *Third Row:* S. Puffenbarger, L. Gray, G. Shanley, K. Heffner, S. Travers, G. Allison, B. Cox, M. Bowers, M. White, J. Coffee, M. Moore, A. Odom, S. Nauman, S. Sullivan, B. Fuller, L. McCrary, G. Anderson, M. Rezzarday, P. Webb. *Fourth Row:* T. Bramlett, M. Pratts, J. Page, B. Breslin, K. McElhannon, J. Staley, R. Bixler, H. Bayne, B. Palas, C. Lindberg, M. Lindberg, D. Carson, L. Pearson, T. Payne, T. Knight, C. Shoultz, K. Tarnell, C. Van Sickle, S. Young.

The Choraleers express themselves through music.

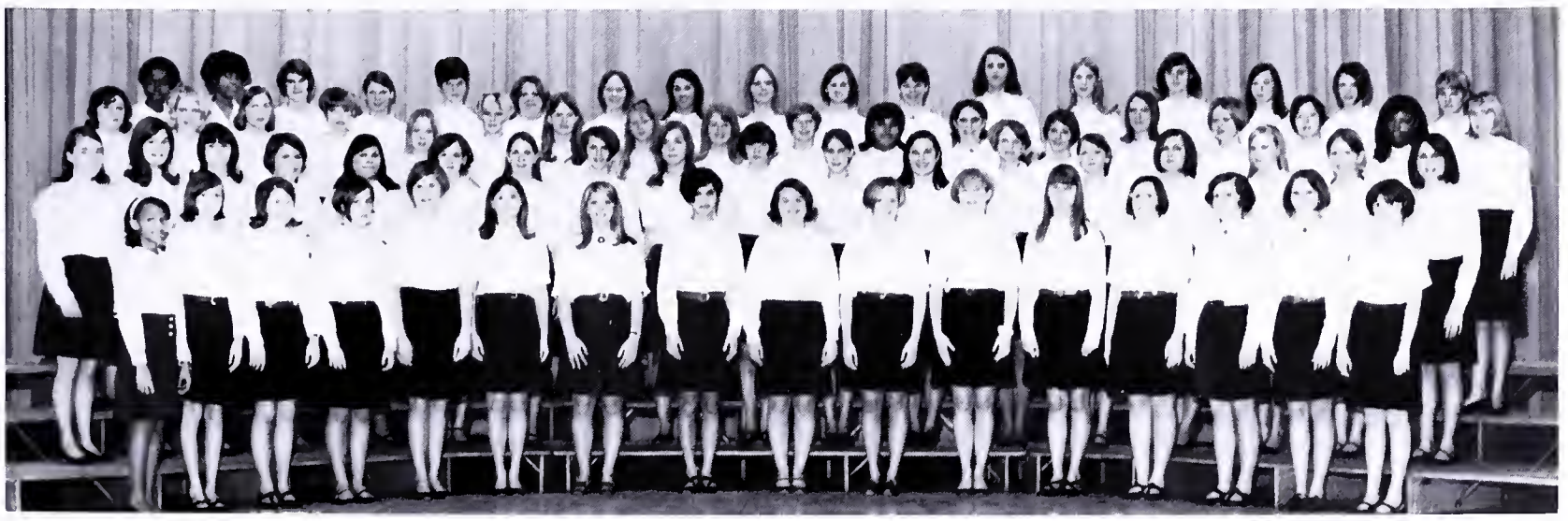

Girls' Chorus—*First Row:* L. Giles, C. Ratten, S. Yurchik, S. Bauer, S. Roscher, J. Rice, S. Sternbeck, N. Brogden, E. Lawson, L. Gurley, K. Moser, C. Brown, S. Bracken, A. Ledgord, B. Wilbourne, M. Stewart. *Second Row:* S. White, K. Triner, L. Graul, S. Ward, L. Gonzales, T. Fick, M. Higgins, L. Schultz, A. Bartlett, N. Byrd, C. Sims, P. Blunk, S. Cant, V. Childress, T. Boaz, D. Smith, B. William, L. Berlin. *Third Row:* W. Metzger, L. Fredick, G. Lusker, S. Tears, S. Kidd, D. Beckler, K. Anderson, D. Embrey, S. Lacy, K. Mueller, D. Lee, M. Frank, P. Meredith, G. Roland, L. Peterson, G. Kay, B. Dunn, P. Reynolds. *Fourth Row:* M. Cooper, C. Smith, S. Anderson, J. Able, D. Jones, J. Ward, M. Yary, D. Davis, N. Brigman, A. Porterfield, P. Wallace, C. Watson, D. Stratton, D. Minnick, C. Dason, J. Lahendro, P. Morrison.

The Chorus Displays Versatility In All

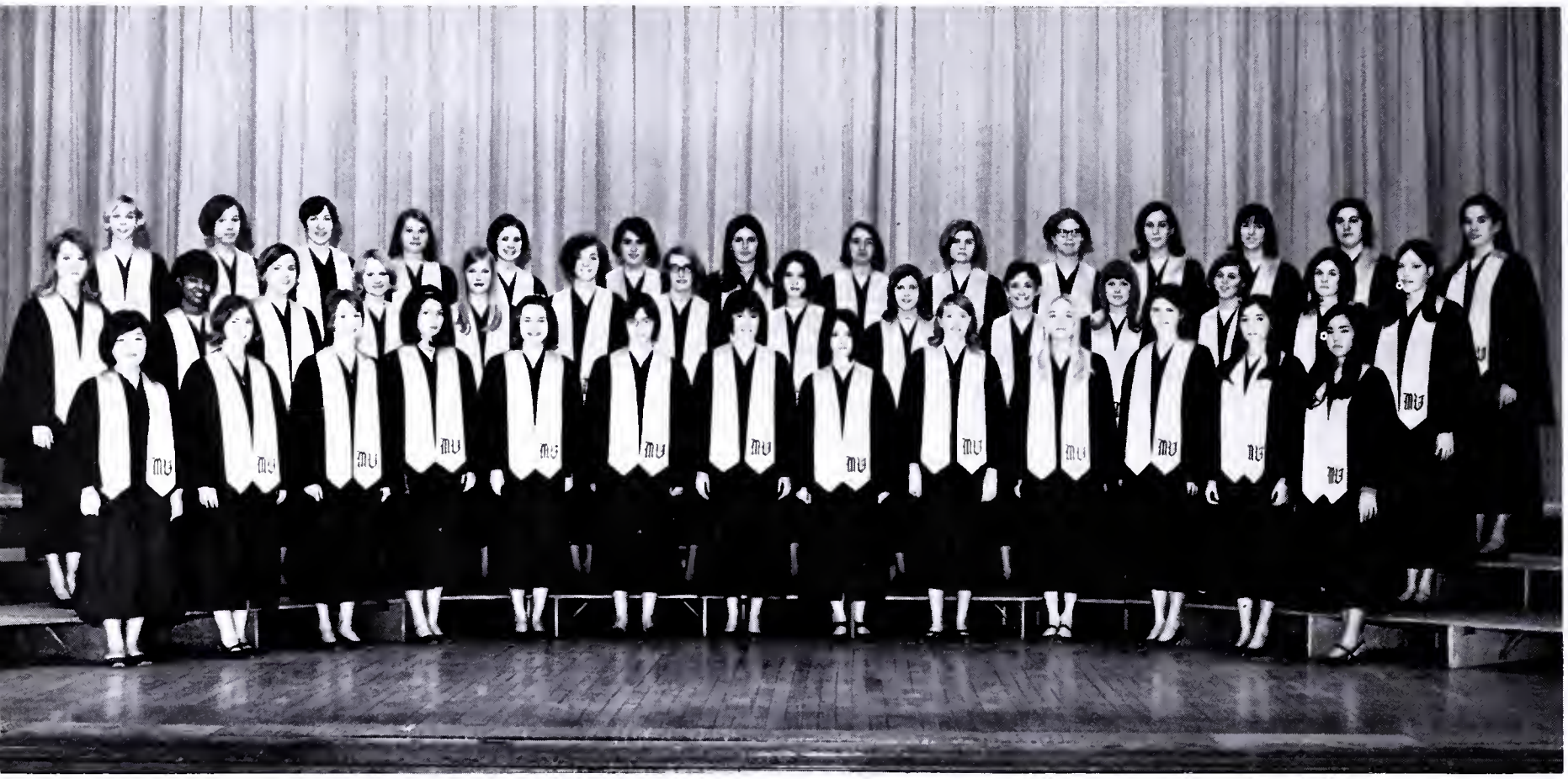

Select Girls' Chorus—*First Row:* D. Wade, J. Gribble, P. Stover, T. Lee, L. Cox, L. Eddy, J. Pritchett, B. Garber, P. Bracken, C. Fravel, B. Hinson, D. Garvey, I. Matsura. *Second Row:* S. Remington, W. Tyler, C. Lawson, B. Loder, J. Roscher, E. Palas, L. Ferrie, A. Christensen, R. Stewart, B. Adinaro, M. Harris, N. Thomasson, C. Lilly, M. Yary. *Third Row:* L. Spinks, A. Hamilton, L. Ratkus, J. Say, L. Davis, K. Chanpin, S. Gist, J. Brick, D. Johnson, B. Schurtz, C. Colyer, S. Dodson, S. Donato, U. Jennings.

Concert Choir—*First Row:* N. Eisenhart, C. Roberts, V. Harrawood, M. Johnson, L. Lysett, J. Long, J. Dalton, M. Prichard, J. Hutcherson, E. Ferrey, S. Lynn, C. Crann, K. Elton. *Second Row:* J. Newcomer, W. North, S. Chapelle, B. Glock, B. Jourdan, S. Parker, J. Bradshaw, G. Kelley, M. Ritzer, M. Asberry, O. Scott, L. Meline, M. Shearer, D. Sebreny. *Third Row:* C. Jourdan, S. Eisenhart, K. Strong, B. Mitchell, P. Miller, B. Martin, G. Stewart, R. Hefferman, B. Green, K. Ziegfeld, T. Simpson, A. Wood, K. Smith, P. Tate, L. Moore.

Phases Of Music

Miss Louise Hopkins, Choral Director.

The Select Girls' Chorus sings a lullabye at the Frolics '67.

Choraleers—*First Row:* V. Harrawood, N. Eisenhart, K. Smith, M. Shearer, S. Eisenhart. *Second Row:* K. Strong, L. Lysett, K. Elton, P. Miller, C. Crann.

Mainly Freshman Band Gives Upperclass

Band—*First Row:* S. Miller, M. Gaunt, G. Barnes, K. Williamson, *Second Row:* J. Smith, P. Rice, C. Jones, Y. Moore, B. Pederson, J. Haugh, K. Simms. *Third Row:* R. Lutkenhouse, J. Wyatt, M. Williams, D. Dwryer, J. Kellison, P. Chapelle, N. Hitcock, T. Huddleston, T. Still, A. Ruffner. *Fourth Row:* H. Cason, H. Jenkins, E. Vermes, J. Swain, C. Nall, B. Gross, R. Curran, S. Woodhurst, R. Selmont. *Fifth Row:* P. Baskin, D. Engleman, W. Martin, L. Snipe, J. Campbell, A. Woods, P. Vollmer.

The entire Band marches on the field to start the half-time activities.

Performance

Band—*First Row:* C. Baker, D. Holmes, J. Lear, J. Pooley. *Second Row:* R. Moore, F. Clevenger, R. Oshima, J. Gaunt, C. Morrison, M. Williams, S. Vance, T. Doeppner. *Third Row:* M. Faucon, J. Cunningham, R. Keplinger, R. Hedgepeth, R. Olsen, E. Hastings, G. Pittman. *Fourth Row:* A. Synder, C. Petro, S. Gregoire, R. Doeppner, M. Mendez-Vigo, M. Pickwick, V. Vatsia, D. Woodworth, K. White, W. Webber, D. Vosburg, R. Vosburg. Missing: J. Stevenson, M. Weaver, D. Gundling, J. Blackwell, R. Gayle.

Drum Major, Larry Zumar, '67, leads the Band at the Winchester Parade.

Band members practice to perfect marching skills.

Band

With arm lifted high, the drum major calls the band to attention. A quick downward motion of the baton starts the music and the band marches on the field.

This scene is typical of the many times Mount Vernon's Band has entertained the student body at home football games. To add to the pageantry, Mr. Gene Steinbach, Band Director, had the Band execute formations, such as a trumpet, while three trumpet soloists performed.

In the spring, the Band traveled to Winchester for the Apple Blossom Parade where Mount Vernon was beautifully represented by a smooth marching, on-key, band unit.

Mr. Steinbach accomplished a great deal with a band that consisted largely of Freshman novices. The inexperienced members may have been a small handicap this year, however, they will return next year as all-knowing veterans.

Band Units Perform During Half-Time Ceremonies

Majorettes perform an awesome fire baton routine.

Majorettes

Have you ever wondered who the shivering girls in the skimpy costumes were or how they managed to twirl fire batons without dropping them? The answers are simple. The girls were Mount Vernon's Majorettes and the excellent twirling is the result of hours of concentrated practice. These girls have the gift of an unusual combination of coordination and grace. The outcome of these talents was many enjoyable half-time performances and representation to be proud of in parade competition.

Majorettes—Brenda Covington, Cindy Lawson, Vivian McMillian, Evelyn Lawson, Dee Dowhower, Teresa Rice, Glenda Thayer, Captain; Mary Rice, Co-Captain.

Color Guard—*First Row:* Debbie Broyles, Vicki Lovett, Co-Captain, Karen Tschopp, Captain, Diane Johnson. *Second Row:* Virginia Merrill, Nan Grover, Diane Miller, Mary Jane Dash, Barb Loder, June Sublett.

The Color Guard stands at attention for the singing of our National Anthem.

Color Guard

The modern generation is said to lack patriotism. However, at Mount Vernon the student body recognizes the importance of respect for the flag. The girls responsible for encouraging this conscienceness are members of the Color Guard. These girls carried the colors of the United States, Virginia, and Mount Vernon High School at all home football games and in various parades.

Drill Team Formations Enhance

The girls help each other learn new hand movements.

This year's Drill Team did much more than just drill. Breaking the bonds of conventional straight marching, the girls resorted to dance routines with bunny hops, swinging hips, and can-cans.

Formations included a whistle, converting into interlocking, counter-moving circles, a spelling out of "GO" and "WIN", as well as the traditional "MV" routine.

The ambitious marchers set out in September to raise enough money for yearbook pictures and to pay expenses for the spring Winchester parade. Projects included cake sales, car washes, and jinx doll sales to place an anathema on Fort Hunt Federals.

The '67–'68 Drill Team bid good-bye to Mount Vernon with a special senior salute and a " '68" formation at the final home game. This season has passed but the marchers of '69 are looking ahead.

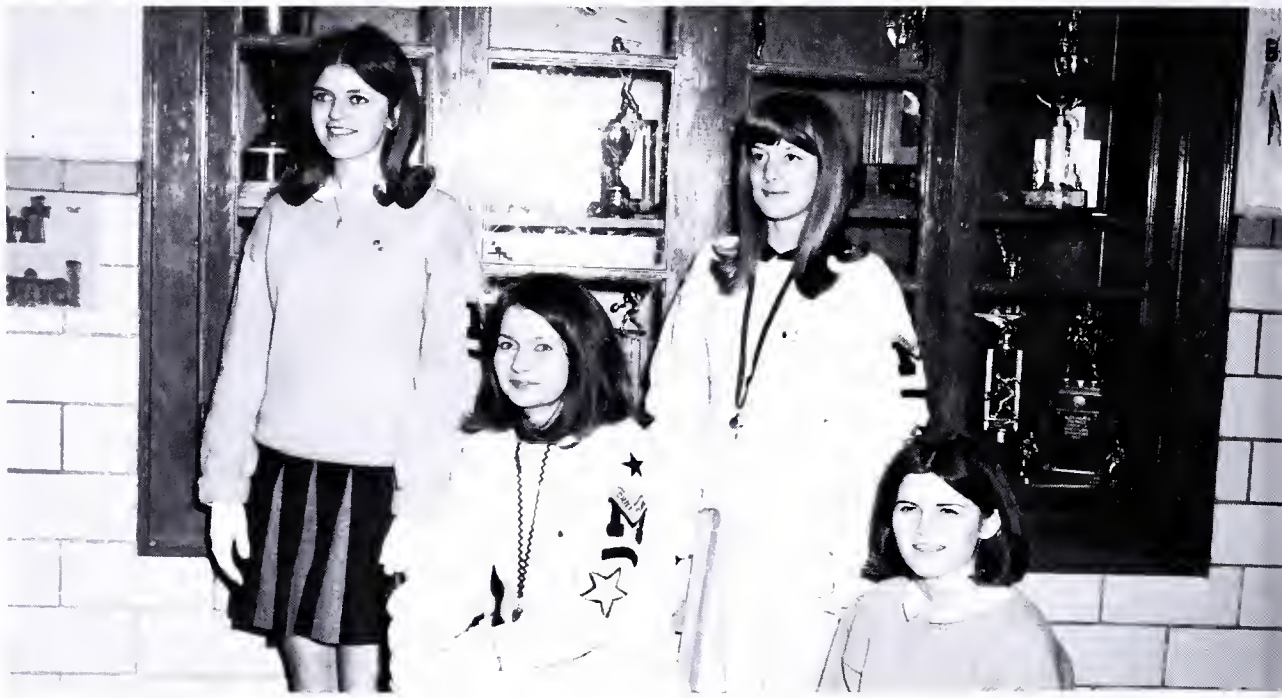

Officers—Paula Holt, Sergeant-at-Arms; Tana Lee, Captain; Marilyn Harris, President; Betsy Hinson, Secretary.

Marchers welcome players onto the field.

Drill Team Squad Leaders—*First Row:* M. Ghent, C. Van Sickle, P. Kirby, S. Watters. *Second Row:* W. North, P. Foulkes, M. Jones. *Third Row:* B. Stewart, K. Strong, B. Taylor, A. Haight.

Half–Time Ceremony

High spirits and flowers alleviate pre-game tensions.

Drill Team

Drill teamers twist and stretch for this hand movement.

Drill Team—*First Row:* L. Garrett, A. Gentry, N. Chapman, C. Beckler, C. Cruse, K. Winfree, D. DeJonghe. *Second Row:* K. Tarnell, M. Yary, V. Harrawood, M. Oxley, C. Myers, P. Matthes.

Weary marchers relax after five-mile Winchester Parade.

Squad members cheer for MV's "It's Academic" team.

Drill Team Sells Voodoo

A capital N completes the "WIN" formation.

A loyal Mt. Vernonite spends a quarter on a jinx doll.

Drill Team—*First Row:* C. Pate, S. Heise, H. Luedkte. *Second Row:* P. Pate, S. Sullivan, L. Berlin, I. Matsura. *Third Row:* L. Avery, C. Roberts, S. Gist.

Dolls To Jinx Fort Hunt

Drill team members form an impressive cheering section.

Counter-moving circles constitute an unique routine.

Drill Team—*First Row:* N. Chandler, C. Horton, C. Colyer, B. Anderson. *Second Row:* L. Davey, K. Gallavan, W. Brown, O. Scott, D. Davis, M. Crowe.

Cheerleaders Revive A

Enthusiasm . . . zeal . . . spirit . . . vigor . . . devotion . . . With these and countless other qualities, the Cheerleaders animated the student body, stimulated spirit, and encouraged their team. They exerted boundless energy in making innumerable posters and decorating the team room weekly. At each game, the Cheerleaders had fresh energies to lead their team to victory.

Yes, whether through an amusing poster, a congratulatory smile, or a shoulder to cry on, each Major and each student at Mount Vernon felt the influence of the Cheerleaders. Whether it was victory or defeat, joy or frustration, there was always someone who understood . . . the Cheerleaders.

Varsity Cheerleaders

Cheerleaders carefully operate to repair a damaged school spirit.

Varsity girls yell at a pep rally.

Judy Gribble

Weak School Spirit

Michele Kelley, Secretary.

Dawn Furr

Cathy Jourdan, Captain.

Nancy Prince

Spirited students pin curses on a Ft. Hunt "dummy".

Cheerleaders' Energies Lead

Bonnie Huyett, Co-Captain.

Karen Tuthill

Dee Garvey

Susan Cancilla

Cathy Jourdan demonstrates a perfect C-jump.

Shelby Seitz

Varsity Cheerleaders

Majors To Victory

Janet Chase, Co-Captain.

Janet Gibson

JV Cheerleaders

Elaine Tesko

Regan Weatherford

Cindy Simpkins

Brenda Pearson

Bonnie Brown

JV Cheerleaders

Nancy Thomasson, Secretary

Roberta Stewart, Captain

Barbara Novak

Girls Excel In Cheerleading And Athletics

Freshman Cheerleaders—Debby Stead, Diann Cajigas, Linda Schultz, Sue Roscher, Donna Smith, Lisa Wood, Cheryl Allison, Denise Plowman, Pattie Rice.

Dee Plowman

Linda Schultz

Freshmen Cheerleaders

Frosh join Groveton's Cheerleaders for a group chant.

Girls' Athletic Association

Girls' Athletic Association—*First Row:* N. Day, K. Polhamers, A. Bond, C. Etty, L. Corkill, K. Wall, C. Wilkins. *Second Row:* G. Anderson, D. Austin, S. Soule, N. Jones, B. Fitzpatrick. *Third Row:* D. Embrey, S. Aud, C. Ross, A. Ledford, B. Hofer.

SCHOOL LIFE

It has been said that
a friend is an
extention of oneself.
But the definition should not
stop there.
Our friends and acquaintances are a
constant source
of amusement,
knowledge,
and wonder.
The friendships we
gain during our high school days
add immeasurably to
the enjoyment of them.
We realize through these classmates
that there are opinions and
ways of doing things
other than our own.
By learning to fathom and cope
with our friends,
we learn to better understand life.

Females Reign

The early sights of Spring brought about a change in the norm at Mount Vernon. Twirp Week appeared with the traditional phrases, "The woman is required to pay" and "Oh no, he's already twirped!" Representatives from each class were selected as royalty to reign over the Twirp Dance. The Junior couple received the honor of King and Queen of Hearts.

Another activity created with the interest of girls in mind was the annual Beauty Contest. Girls representing different clubs, classes, and private businesses entered the contest. Evaluation on a basis of poise, beauty, and personality produced a carefully selected group of semi-finalists, four beautiful runners-up, and a queen.

Twirp Royalty enjoy a dance solo following coronation.

Reigning over the annual Twirp Dance were King and Queen of Hearts, George Williams and Julia Pritchett. They were attended by Roy Gray and Belinda Kelley, Billy Letcher and Judy Gribble, and Chris O'Brien and Jill Hayes.

The Class of '67 present a unique UFO.

During Spring Activities

Beauty Contest Finalists—Miss Linda Harris, Third Runner-up; Miss Kim Wittwer, Second Runner-up; Miss Paula Pate, Miss Mount Vernon; Miss Carol Parks, First Runner-up; Miss Patricia Ellis, Fourth Runner-up.

Twirps and Twirpers rock to the lively music.

Super Twirp, alias Terry Head, makes his appearance.

Smiling with pride, Miss Paula Pate accepts the honor of Miss Mount Vernon of 1967.

Frolics Highlight The Spring Activities

"Happiness Is" became the theme of the 1967 Frolics as the Choral and Band Departments spent weeks of preparation in order to present the annual spring concert. Sounds of "Sunrise, Sunset," "Days of Wine and Roses," "Mame," "Blues in the Band," and "Variations on a Kitchen Sink," highlighted the evenings entertainment. Various costumes, props, and dance routines accented many of the songs performed. An all out effort was extended by numerous individuals to create and present a smashing success.

Lorraine Callahan, Marty Weaver, Margaret Gaunt, and Cathy Williamson perform "Flute Cocktail".

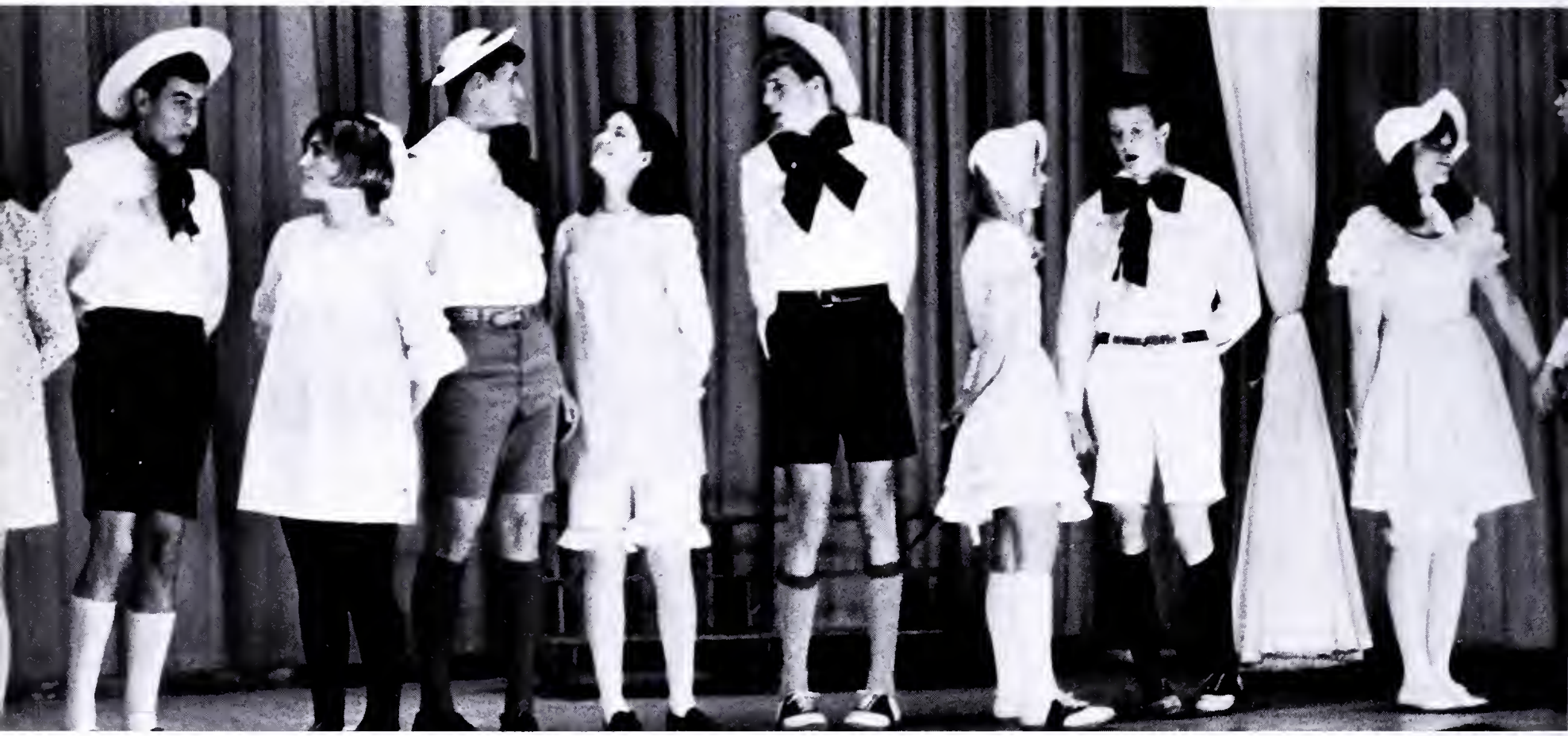

Members of the Concert Choir present their interpretation of "Mutual Admiration Society."

Dave Scarce successfully performs a trumpet solo to "Conversation for Cornet"

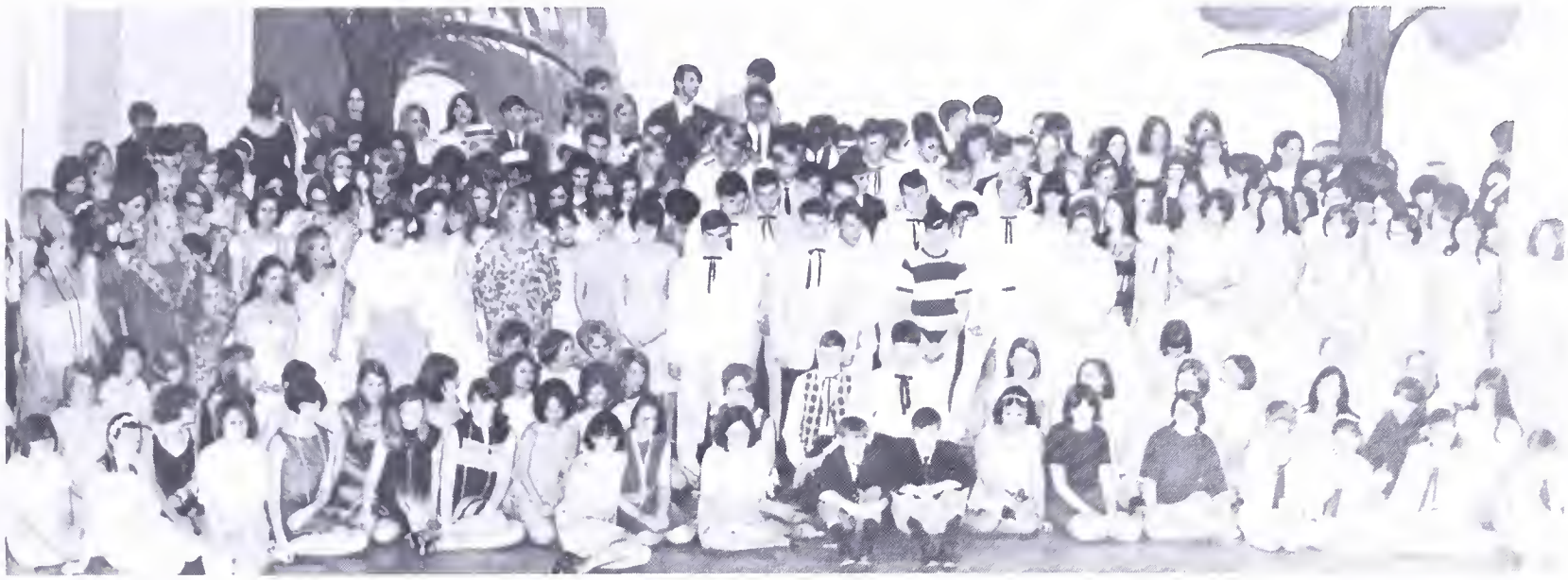

The Frolics finale shows that "Happiness is Togetherness".

Bob Strong concentrates on completing his part in the Band's concert.

On the inside looking out, the performers bow to their appreciative audience.

The Drama Department

With only this picture of his friend, Elwood Dowd has a difficult time proving his friend's existence.

Dr. Sanderson and Elwood Dowd have a quiet chat with Harvey.

"Harvey" Cast—Sherri Gross, Jon Wittwer, Ann Gentry, Ron Reinsel, Colleen Coughlin, Wendy Eisenberg, Kent Brechtbill, Dennis Keithley, David Stopper, Julie Obarski, Ricki Jobe, Patty Robinson.

Wilson has a difficult time finding the definition for "pooka".

Presents "Harvey"

Everyone needs a friend to confide in. For Elwood Dowd, alias Kent Brechtbill, this companion is an imaginary six foot rabbit. Harvey, the rabbit, is not only sincere and entertaining, but his existence is also very hard to explain to strangers. This is the humorous story of the Pulitzer Prize play "Harvey", as presented by Mount Vernon's Drama Department. The production ran for three consecutive evenings and received ample appreciation from an amused student body.

Dramatists discover the onerous tasks of production.

Mr. Pauley, Drama Director, sits back while proudly watching his students prepare for "Harvey."

The ladies discuss Elwood Dowd's predicament.

Escort Scott Shank smiles approvingly at Queen Kim Wittwer.

"Daisies In May" Enhances The

Mr. Wedlock and his wife dance enthusiastically to the sounds of the Cavaliers.

Members of the reception line welcome juniors and seniors to the Prom.

Prom Festivities

Mr. Match is seen enjoying the table decorations at the Prom.

The Prom ballroom projects a majestic image.

Mr. Ferry and his wife enjoy the festivities of the evening.

The magic world of "Daisies in May" came alive as junior and senior couples entered the Willard Hotel, May 27, 1967, for the Junior-Senior Prom. A setting of pastel daisies with colored candles was used to set the scene in the beautiful ballroom. Following hours of hard work, financial headaches, and hectic flower preparations, the Prom emerged as a great success. The highlight of the evening was the coronation of Queen Kim Wittwer and the announcement of her court which included Senior Princesses Miss Marilyn Etkin, Miss Eileen Flattery, Miss Belinda Kelly, Miss Sherry O'Quinn, and Miss Cynthia Rainer, and Junior Princesses Miss Cathy Cruse, Miss Valerie Harrawood, Miss Marilyn Harris, Miss Betsy Hinson, Miss Bonnie Huyett, and Miss Cathy Jourdan.

Mr. Landes captures the mood of the evening as he and his partner waltz around the dance floor.

The magnificence of the National Cathedral added to the inspirational atmosphere of Baccalaureate.

Awards, Privileges,

What is it that distinguishes the senior year as unique and memorable. It is the numerous and varied activities—class privileges, Baccalaureate, the Senior Banquet, and Graduation are all elements that constitute a busy senior schedule. But more important, it is the pride we have experienced as upperclassmen, the friendships we have evolved as students, the sadness we felt as graduates, and the maturity we must accept as adults. Now, we have come to the end of three years of looking ahead. It is the time to temporarily reflect on memories, then step forward to a new phase of our lives. We strive to achieve our aspirations. The accomplishments of a future success are derived from past experiences.

As a special treat for seniors, the last two periods of the day were set aside for a Senior Sock-Hop.

And Recognition Culminate Senior Activities

The award given to Wava Culver, the Alhombro, is only the evincement of hard work.

President Stan Florer was given a standing ovation after a speech praising him for his hard work.

The Senior Class Banquet ended in a "hilarious" clean-up.

Good food, good friends, and nostalgia are ingredients of a memorable Senior Banquet.

Senior Princess, Miss Betsy Hinson, and escort, Jud Boswell.

Homecoming Queen of 1967, Miss Bonnie Huyett, and escort, Gordon Barry.

Senior Princess, Miss Valerie Harrawood, and escort, Lt. Col. Don Harrawood.

Senior Princess, Miss Cheryl Beckler, and escort, Hal Metcalfe.

"Wonderland" Comes To Life At Homecoming '67

Last year's Queen, Miss Belinda Kelly, and escort, Bill Watkins.

Queen Bonnie Huyett and Gordon Barry reign at the Homecoming Dance.

The white rabbit invites all to follow him into Wonderland.

Gazing "Through the Looking Glass", one became aware of the hurrying and scurrying of last minute preparations in hopes of making Homecoming 1967–68 a success. "Alice in Wonderland" was the basis for the theme and through the conscientious efforts of numerous people, the world of make-believe came to life at the Mount Vernon Football Stadium on October 20, 1967.

Half-time attractions included story-book characters from our very own Alice, alias Mr. Landes, to the white rabbit, who fortunately was not late. Anticipation ran high as the Senior Princesses, Miss Cheryl Beckler, Miss Valerie Harrawood, Miss Betsy Hinson, and Miss Vivian McMillan were introduced and the coronation of the Queen, Miss Bonnie Huyett took place. With a Mount Vernon victory of 28 to 0 over Groveton, the evening's festivities ended in a victorious triumph.

Bonnie Huyett glows ecstatically while being crowned Homecoming Queen of 1967.

Senior Princess, Miss Vivian McMillan, and escort, Steve Bordner.

Flowers, butterflies, and cards characterize half-time activities.

Junior Princess, Miss Dawn Furr, and escort, Steve Cantrell.

Sophomore Princess, Miss Cindy Simpkins, and escort, Billy Letcher.

Homecoming spirit prevailed right up to the consummation of the week's activities—the presentation of the Homecoming Court. The announcement of the Underclass Princesses met with cheers of approval from fellow classmates. Junior royalty included Miss Dawn Furr and Miss Cindy Lilly. The Sophomore Class choices were Miss Barbara Novak and Miss Cindy Simpkins, while the Freshman representatives were Miss Karen Heiss and Miss Kandi Triner.

The combined efforts of both upperclassmen and underclassmen resulted in the success of Mount Vernon's annual Homecoming celebrations.

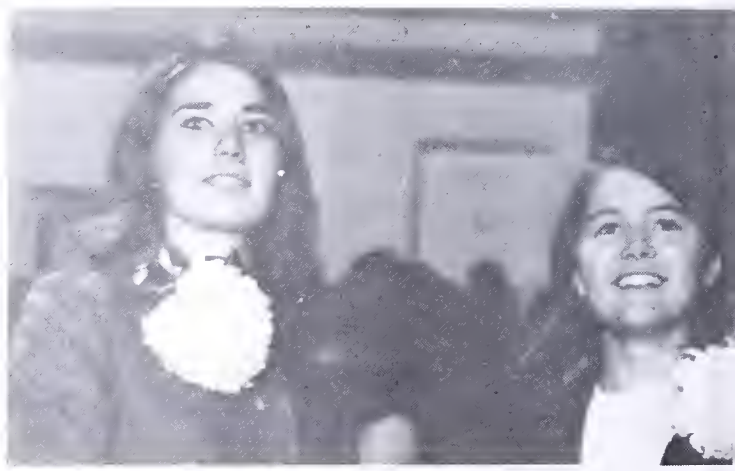

Pat Kazlausky and Karen Grove observe the rewarding results of their Homecoming efforts.

Underclass Princesses Grace Homecoming Court

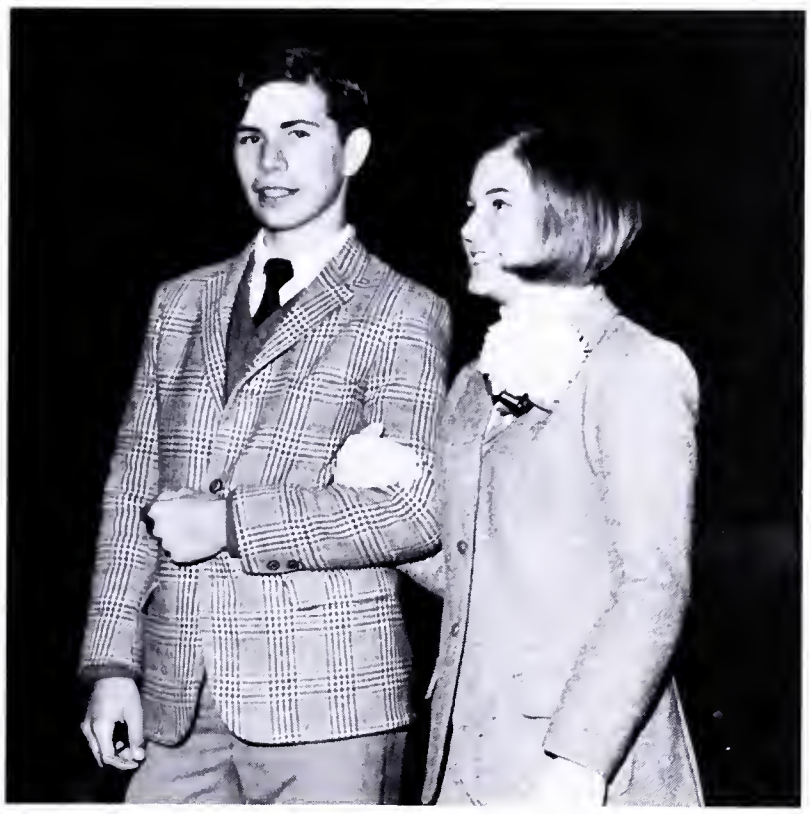

Sophomore Princess, Miss Barbara Novak, and escort, Billy Suggs.

Freshman Princess, Miss Karen Heiss, and escort, Bob Hill.

Freshman Princess, Miss Kandi Triner, and escort, Marshall Letcher.

Junior Princess, Miss Cindy Lilly, and escort, Bob Furr.

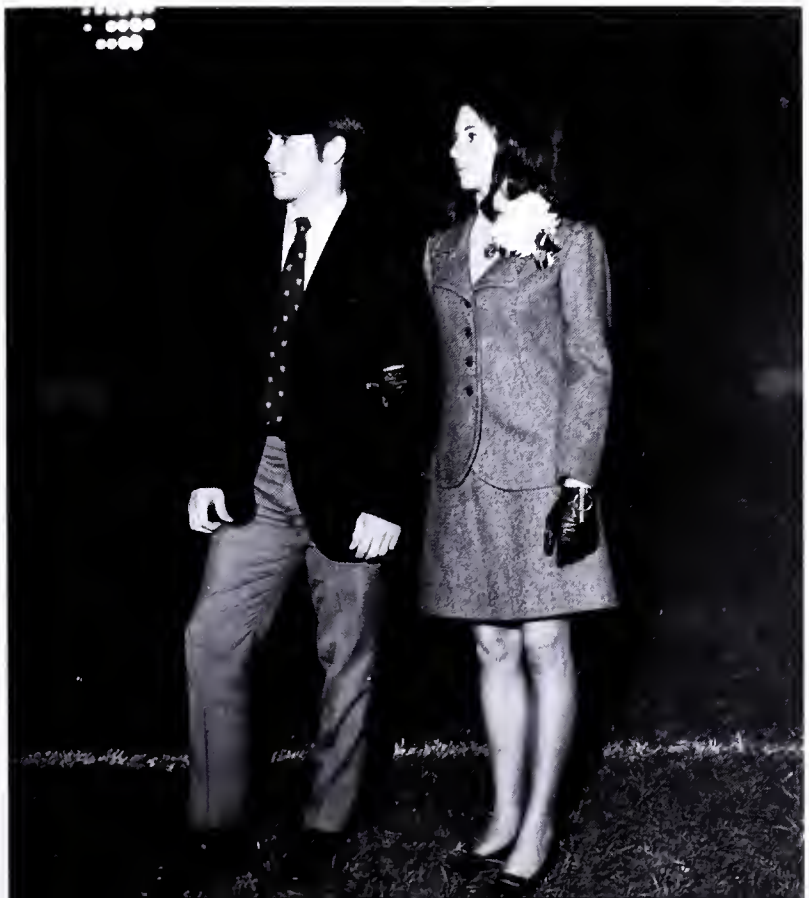

Ten Scholars Represent Mount Vernon

Selected because of their outstanding ability to know and answer questions quickly, students for NBC's "It's Academic" began work in late May in order to prepare themselves for the television presentation. Competing against other area schools, the team was successful at the first appearance in scoring highest and receiving $300 for Mount Vernon. The second appearance produced a second place triumph and completed a successful representation of our school.

Mount Vernon was also represented on television's "Youth Wants to Know" by a panel of seven students. These students questioned Senator Jacob Javitts of New York on such controversial issues as Vietnam and the Draft. This interview gave our students a chance to gain current information about the constantly changing American political scene.

Team members listen attentively as Mr. Mac McGarry questions them.

"Youth Wants to Know" Team Members—Cathy Radovich, Steve Jacquot, Echo Wright, Tom Brillhart, Peggy Legget, and Gary Lake.

On Area TV Shows

Faithful followers congratulate the team for a job well done.

Mount Vernon students begin their turn as students from Arundel and Winston Churchill watch.

Sponsor, Miss Yutz, and team members, Susan Lynn, Gary Lake, and Steve Jacquot receive a check for Mount Vernon from a Giant Food Store representative.

Dennis Frye "tidies up" after football games.

Alumnus, Ray Stopper returns home to report his findings.

The Unfamiliar

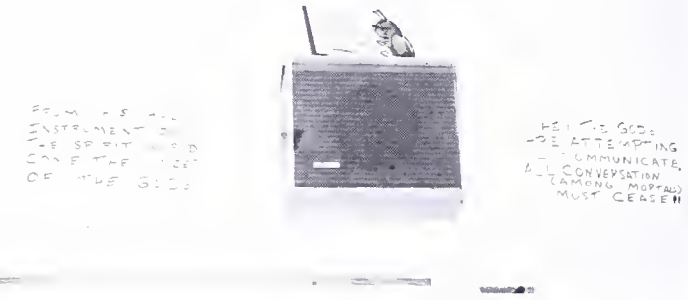

Mr. Bryant issues his words of warning.

Mount Vernonites move to the beat of Friday night sock hops.

Upperclassmen show "delight" at the beginning of another school year.

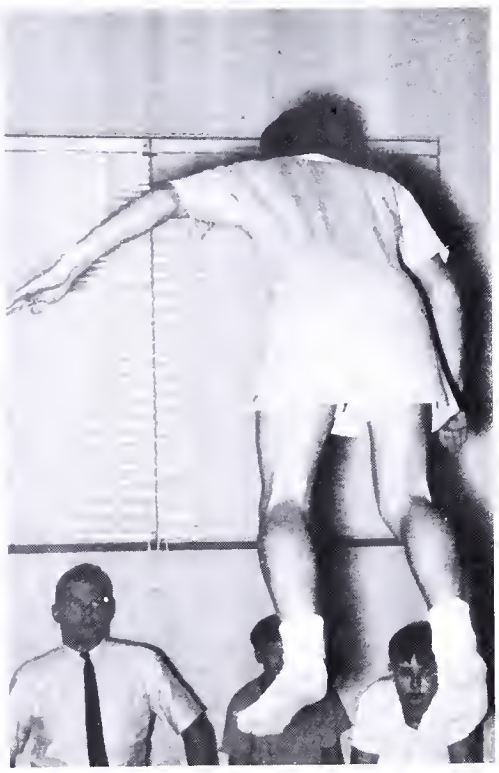

Freshmen are full of bounce.

S.C.A. guides, Linda Melvin and Ruth Hemingway direct parents on "Back to School Night".

Sights And Sounds Become The Familiar

Christmas time brought the usual signs of greetings.

Freshmen show unique attentiveness.

The beginning of the school year opened the door to a variety of new experiences and activities. Report cards, jammed lockers, crowded halls, morning pep rallies, and repeated announcements became a ritual of our daily routines.

The coming of Christmas brought the alumni back to the old and familiar to tell us of their new and unfamiliar adventures.

Spring came, the year passed, and those things which at first appeared odd became routine. New friends become old; new experiences became daily habits—all these facets of school life contributed in the making of Mount Veronites.

Cihan Tinaztepe, our foreign exchange student from Turkey, becomes acquainted with life at Mount Vernon.

Bus pandemonium formulates a part of our daily routine.

Spirit Is The Intangible

It is often said that apathy runs high in the halls of Mount Vernon. Such a statement is made by those who are unable to comprehend the intangible force of spirit. For spirit does not have to be a glaring facet of school life to exist. It appears as an obstruse emotion in friendship, respect, and pride, while it emerges as a potent force at games, pep rallies, and bonfires.

Who can forget the competitive feeling we possessed as members of a class, or the pride we felt as members of a school. Perhaps, when the school year began, we were disunified individuals. However, by the end of the school term, "Mount Vernonites" and "Mount Vernon" had become synonymous.

Yes, spirit was always present . . . and spirit has made the student body of Mount Vernon what it is.

The bonfire set school spirit ablaze.

Seniors cheer, "Thumbs Up for the Majors!" at a school pep rally.

Force Which Makes A School A School

Eldre Palas helps Lynn Garrett pin on her corsage.

Spirit reigns high in the halls of Mount Vernon.

The Hairy Legs Contest, a Senior Class activity, promoted school spirit.

These are one major asset of our Basketball Team—robust, hairy legs.

Don Gribble and Billy Letcher express their feelings about their school and team.

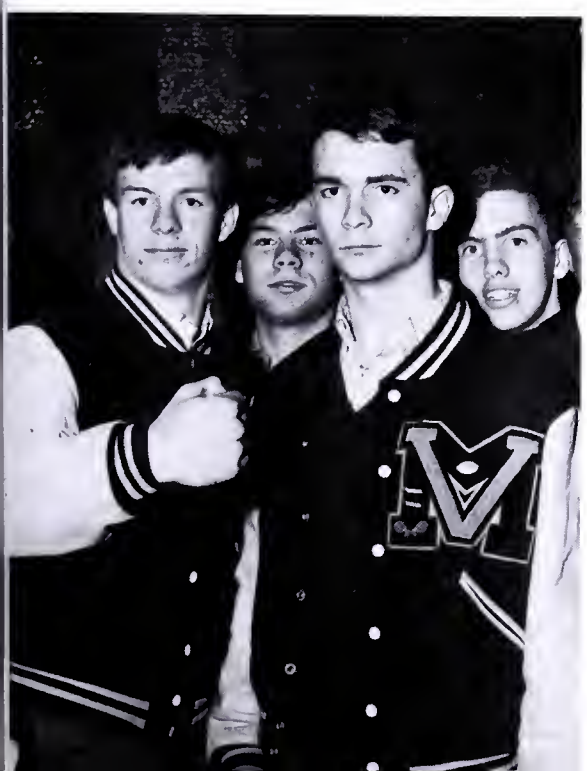

The Majors begin their games with intensified enthusiasm.

National Thespian Society Stages Variety

The National Thespian Society staged a successful Variety Show in early February of this year. Hours of rigorous rehearsals produced versatile acts of talent, ranging from folk singing to the impersonation of Mr. Landes. Chilean dancing by Margarita Echeverry, singing by Sharon Eisenhart, organ playing by Ken Newdeck, a burlesque show by the Keyettes, dancing by the Cheerleaders and Majorettes, and the performance of "The Checkmates" also highlighted the show. A responsive audience filled the auditorium beyond capacity as Mr. Kazlausky emceed the evening's entertainment. Nervous tensions, fun, and anticipation of the outcome went into making the Variety Show quite a hit for performers, as well as viewers.

The Majorettes display their talents by dancing and twirling to "Tijuana Taxi."

"The Checkmates" open the Variety Show with the sounds of today.

Mr. "Kaz," with the help of Henry Long, contributes to the success of the Variety Show.

Show

First place winner, Barbara Glock performs "House of the Rising Sun".

Mr. Landes gives his smile of approval as the audience discovers he is not fit "for man or beast".

Cathy Shoultz, Sarah Chapelle, and Jerry Garcia blend their talents to perform in the Variety Schow.

Margarita Echeverry demonstrates a Chilean folk dance.

Keyette members, Cathy Jourdan, Nancy Prince, Karen Tuthill, and Chris Crann present their interpretation of nightclub entertainment.

Ted Keppel impersonates Mr. Landes with unbelievable skill.

Twirped couples enjoy the formality of the Twirp Dance.

Spirited freshmen design posters to help decorate their hall.

Bill Martin leads the JV Cheerleaders in a bunny hop for the Twirp Week pep rally.

Conscientious juniors prepare their awarding winning hall.

Varsity Basketball Team members carry the pig, representing Lee, in for the barbecue.

Senior couple, Bob Cox and Nancy Chapman, pay a visit to Twirp Justice, Jim Vigen, at the Marriage Booth.

Classes Compete In Twirp Week Events

Mr. Landes shares in the activities of Twirp Week.

As an annual event, Twirp Week appeared this year in the traditional spirit of Mount Vernon. A Hall Decorating Contest, in which the Junior Class was the victors, began the list of the varied and numerous activities offered or the week. Lollipop Day, Dress-up Day, a pep rally, and a Valentine mailbox were a few of the events that spotlighted the Twirp Week plans. The Twirp Dance, that ended the week's activities, placed the Freshman Class couple in the position of King and Queen of Hearts. The hard work attributed by EM VEE HI Staff members and S.C.A. members produced an interesting and successful week.

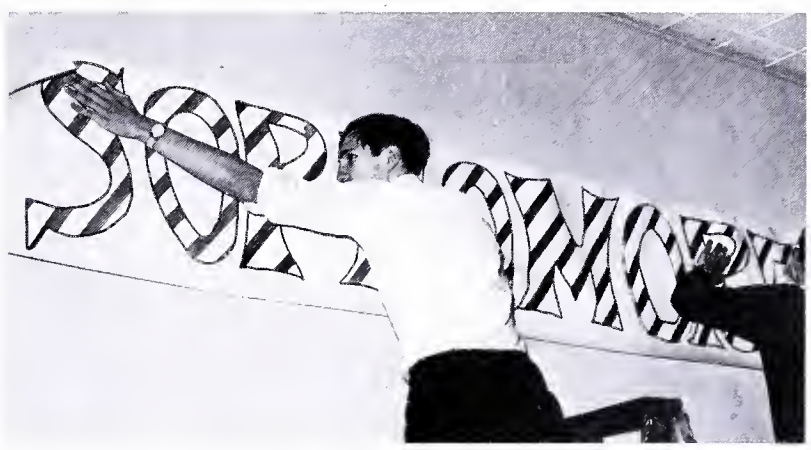

Gordon Glasgow and Frank Chapelle put an all-out effort into decorating the Sophomore Hall.

Freshman couple, Sharon Roscher and Mark Lindberg, receive the honor of Twirp King and Queen.

The sounds of "The Classics" set the beat for the dance.

Members of the great Class of '68 twist paper for the Senior Archway.

ADVERTISEMENTS

One day we are young,
looking forward to the
future
with anticipation and hope.
We dream of a time
that seems strangely remote,
but too soon is upon us.
If we have neglected
serious contemplation on the future,
this day will arrive
to our complete bewilderness.
In our amazement
we will ask,
"Who am I?"
"Where am I?"
"Why am I?"
Perhaps, it will be too late.
Tomorrow
must be considered
today.

Unique Materials

Do you want to enhance your present wardrobe? The *HOUSE OF JANNIS* has a varied selection of beautifully designed fabrics and patterns for you to choose. For Spring, Summer, Fall, or Winter, the *HOUSE OF JANNIS* is sure to provide the perfect fabric to meet your desire. Nell Shiflette shows Pam Matthes a smart pattern that will look sharp for the summer season. Location: Woodlawn Shopping Center. Phone: 780–5445.

For the handsome look in good grooming, *KINNEY'S SHOES* has a wide variety of stylish shoes to choose from. Ranging from smartly styled dress shoes to the most rugged hunting boots, *KINNEY'S* selection is sure to tempt the most thrifty pocket. Go to *KINNEY'S* and walk in style. Don Gribble and Bill Letcher display their ability as salesmen. Location: 7508 Richmond Highway. Phone: 765–9639.

Upon graduation, many Mount Vernonites face the responsibility of finding jobs and planning future financial solidarity. Kay Heffner, Skip Parker, and Marlin Ankeny, along with other students, can confidently establish a monitary relationship with *WOODLAWN NATIONAL BANK.* Depositers benefit from 4% saving interest and FDIC insurance. Location: 8770 Richmond Highway. Phone: 780–3500.

Unleash Student Creativity

Are you in the market for a new car? Your finances may not allow for a shining '68 Corvette, but *COMMAND CHEVROLET* can provide a suitable car for any budget. Why not take your parents there to buy your graduation gift. Otherwise, you can buy a new Chevrolet yourself by taking advantage of *COMMAND'S* easy terms and friendly financing service.
Location: 7722 Backlick Road. Phone: 451–4511.

Need a lift in your life? *SUBURBAN ESSO* is eager to solve all problems concerning you and your car. Established to accomodate all your needs, it is a pleasure to deal with those at *SUBURBAN ESSO*. With its convenient location, it is easily reached in time of emergency or for just routine checkups. Terry Holt and Mickey Stewart show that anything can happen at *SUBURBAN ESSO*. Location: 8420 Richmond Highway. Phone: 780–6800.

The gift of flowers can beautifully express happiness, affection, or sympathy. *VIRGINIA FLORISTS, INC.* tastefully provides floral arrangements suitable for any occasion. For information or specialized service, come or call anytime for 9 AM to 6 PM. Location: Belle View Shopping Center. Phone: SO 5–3355.

Paxton Van Lines
Is The Only Way To Move

Around the world or just around the corner, you can always rely on our experience and integrity for all your moving needs. As a member of Atlas Van Lines, Inc., we have agency representation throughout the world.

PAXTON VAN LINES
Member of Movers' & Warehousemen's
Association of America, Inc.

5300 Port Royal Road
Springfield, Virginia

Phone: 321-7600

Businesses Extend Services To Area Patrons

What a gas it is to stop at *WOODLAWN ESSO.* For reliable and courteous service are extended to all customers. So "Put a Tiger in Your Tank!" You will find that their Tiger is especially unique, thanks to the appendages of Marlin Ankeny. Location: 8861 Richmond Highway. Phone: 780–3335.

Open the door and enter the world of fashion fabrics. *BELLE VIEW FABRIC SHOP,* the place to find all your haute couture fabrics and notions, is located in the Belle View Shopping Center. Alex Haight takes advantage of the courteous service offered to you as a customer. Location: 1520 Belle View Boulevard. Phone: 765–8740.

In planning a fashionable wardrobe, both men and women can shop at *STEVEN-WINDSOR.* Known for its high-quality clothing, area locations are situated for your convenience. Mr. Leon Ruben, manager, takes conscientious care in keeping a well-organized establishment. Location: 610 King Street. Phone: 836–0900.

Do you find your present living room furniture dull and drab? Enhance it with new furnishings from the *WELLINGTON HOUSE*. Pictured here is just one of the many displays found at the *WELLINGTON HOUSE*. Along with the many styles of furniture, decorating accessories are also available. Location: 809 S. Washington Street. Phone: 549–5800.

The many challenges of this competitive world can be easily met by entrusting your finances in the hand of *PEOPLES BANK AND TRUST COMPANY*. Plan for a secure future by saving regularly and wisely at this highly respected bank, built to meet all your banking needs. Location: 7524 Richmond Highway. Phone: 768–1200.

MIKE'S
ITALIAN–AMERICAN
RESTAURANT
Michael Vigliucci, Owner
8368 Richmond Highway
Phone: 780–5966

Barbers Fight The Trend Toward Long Hair

Despite the trend toward more hair and fewer haircuts, many people still aspire to be barbers. The *ALEXANDRIA BARBER ACADEMY* is an institution for those learning the trade, as well as those desiring professional "cut jobs." So for a groomed haircut at low prices, visit the *ALEXANDRIA BARBER ACADEMY*. Here Randy Jones learns how to shear locks. Locations: 1129 King Street. Phone: KI 0-9571.

AARON–ANN BEAUTY SALON

8514 Richmond Highway
Phone: 780–5030

You can always trust your car to the man who wears the star at *WOODLAWN TEXACO*. His car "know-how" and people "care-now" assets are brought into full use everytime a car pulls into his station. Stop by and treat yourself to a luxury well deserved. Skip Parker tried *WOODLAWN TEXACO* and here is the proof of his ecstatic feeling. Location: 8851 Richmond Highway. Phone: 780–3283.

Virginia's Oldest National Bank Sends A Message Of Congratulations To The Graduating Class

Although First and Citizens National Bank is the oldest National Bank in Virginia, founded in 1864, we dedicate ourselves to the future.

This year finds graduates at the threshold of tomorrow—entering a new and better world, with more challenges and more rewards than at anytime in history. We of First and Citizens share with you every confidence in this future.

Many of you, we are sure, will come to know First and Citizens personally in the years ahead. We look forward to the pleasure of serving you as a financial counselor, as a neighbor, and as a fellow citizen. We pledge to serve you well.

Our heartfelt congratulations to each of you.

FIRST AND CITIZENS
NATIONAL BANK

Member, FDIC UVB 549-3000
Member

Serving Arlington, Alexandria, and
Fairfax County

FLEISHER JEWELERS & SILVERSMITHS

Home of School Class Key
Mount Vernon School Rings,
Charms, and Bracelets
Special Discounts to All Students
Belleview Shopping Center
Phone: SO8-4900

SIMON REAL ESTATE

Sales—Rentals—Management

9150 Richmond Highway
Phone: 781-8088

JIMMY-LEE PLUMBING & HEATING, INC.

The First Name of Service
Jimmy Harris—Lee Padgett
8131 Richmond Highway
Phone: 780-5020

MANOR VALET

Complete Dry Cleaning And Laundry Service

9158 Richmond Highway
Phone: 781-8070

DEL RAY FURNITURE COMPANY

Furniture—Carpets—Bedding
Accessories—Appliances

8101 Richmond Highway
Phone: 780-6610

TIMBERMAN'S DRUG STORE

F. X. Nugent

106 N. Washington Street

Phone: KI9-0091

T. DEE'S BEAUTY SALON & WIG CENTER

8328 Richmond Highway
Phone: 780-5470

THOMPSON'S HESS STATION

9142 Richmond Highway
Phone: 703-781-9835

Fighting bumper to bumper traffic is hardly the way to relax after a shopping excursion. Be smart; sit back and enjoy the air-conditioned comfort of riding an A. B. & W. Bus. *A. B. & W. TRANSIT COMPANY* is Alexandria's most reliable transit system. Location: 600 N. Royal Street. Phone: 549-7800.

Music . . . Sound . . . and the wonderful world of color . . . All this and more are available for you at *ALCO ELECTRONICS*. See their wide selection of television sets, radios, and tape recorders, in all shapes and sizes, that will be sure to fit your budget. Sue Black and Scott Dale are looking over one of the many models available now. Location: 8516 Richmond Highway. Phone: 780-5580.

Put the extra kick into your car at *HYBLA VALLEY GULF STATION*. The fast and courteous service makes your car's visit a welcome pleasure. Stop by, take advantage of good car care, and prove to yourself that servicing your car is not troublesome, but lucrative. Frank Edge and Barb Sumner show that servicing a car at *HYBLA VALLEY GULF STATION* can be unique. Location: 7501 Richmond Highway. Phone: SO 8-7523.

Graduates Plan Finances With Area Banks

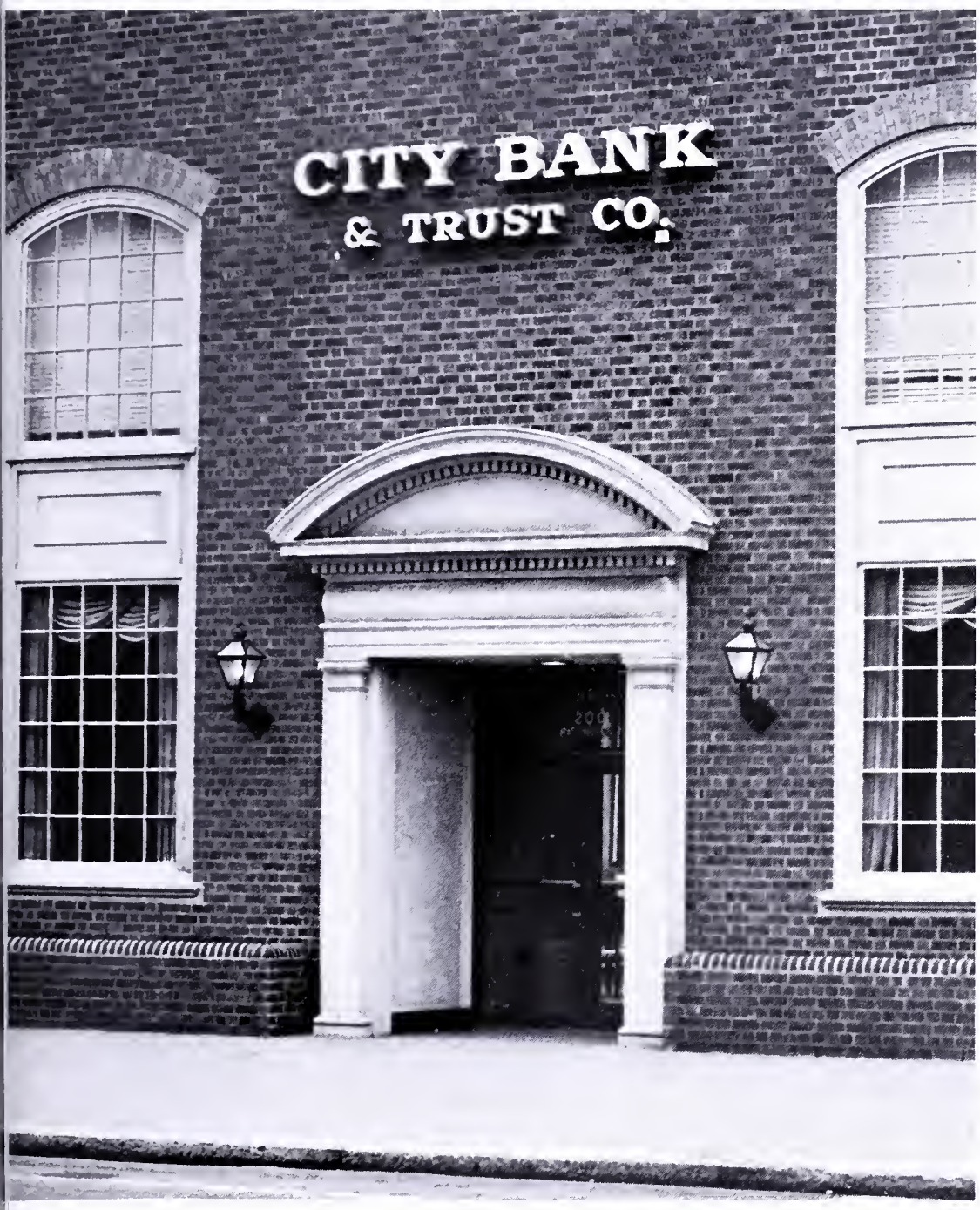

A bank can play an important role in your future. It can assist you with financial planning, whether you are college bound or plan to take immediate employment. This includes wise spending, saving, and borrowing. In this ever-broadening scope of community and customer service, the *CITY BANK AND TRUST COMPANY OF FAIRFAX* offers the most congenial and helpful service. Location: 3506 Mt. Vernon Avenue. Phone: 549-7600.

RAY'S AMERICAN STATION
"AOMC" 7 AM to 10 PM Wrecker

8453 Richmond Highway
Phone 780-5120

HALL'S ELECTRONICS
Magnavox Sales and Service
W. G. Hall

8332-B Richmond Highway
Phone: 780-8310

We Extend Our Thanks To Patrons And Businessmen

While the SURVEYOR Staff depends mainly on the efforts of amateur photographers, we would like to acknowledge the work of the *MARLER PHOTOGRAPHERS*. For without their assistance in taking pictures, developing film, making prints, and providing technical advice, we could not have completed the production of SURVEYOR '68. Therefore, the SURVEYOR Staff extends a special thanks to Mr. and Mrs. Howard Marler.

Preparing for their school life at Mount Vernon, Paul Covington, Dan Ghent, Nicoly Clarac, and Nell Henry pause outside *BELVOIR PHARMACY* before going in to select from the wide variety of school supplies. Also noted for their wide selection and courteous service, *BELVOIR PHARMACY* offers all at moderate prices. Location: 8512 Richmond Highway. Phone: 780–5650.

If you are unfortunate enough to miss one of Mount Vernon's athletic contests, you can be sure to find complete and comprehensive sports coverage in the *ALEXANDRIA GAZETTE*. To keep in close contact with area happenings, subscribe for daily delivery. Location: 717 N. St. Asaph Street. Phone 549–0004.

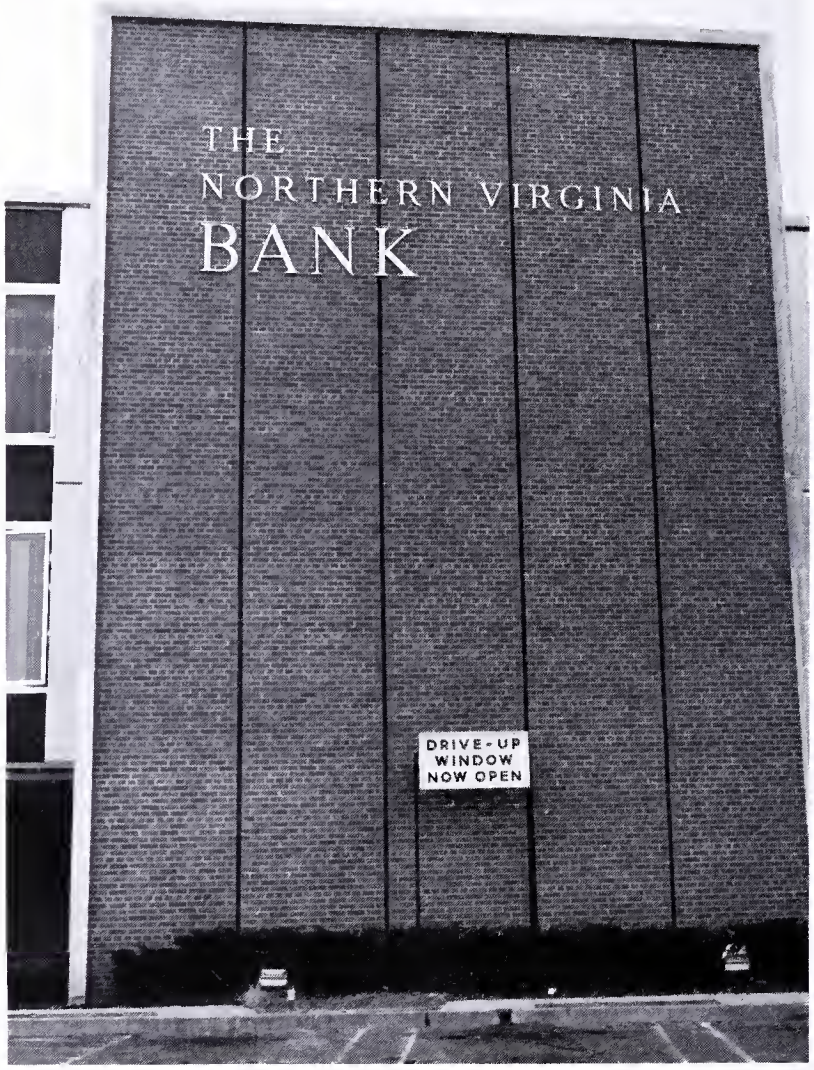

It may seem a great distance to travel to the *NORTHERN VIRGINIA BANK* in Springfield just to save money. However, when you consider the courteous service and high interest rates, you know that the distance you travel is well worth it. Location: 6315 Backlick Road. Phone: 451–4300.

Patrons

Mitch Achee
Mr. and Mrs. Henry Aikin
David Allen
Maj. Dorothy S. Allison
Tom Ames
Mike Anderson '69
Anonymous
Richard Baker
Barbara & Kevin
Mr. & Mrs. P. S. Barnes
Jo Ann Batchelor
Ben Bayer
Barry Bayne
Lois Berlin
Mrs. Bish
Sue Black
Rankin Blackwelder
Andy Blount '68
Bonnie & Jerry
Steve Breland
Tom Brillhart
Mr. & Mrs. F. Frank Brown
Bill Callahan
Col. & Mrs. Natale Cancilla
Susan Cancilla
Miss Jinny Carey
Missie Carpenter
Lynn Chadwick
Col. & Mrs. E. W. Chapman
Chipper Chase '71
Lt. Col. & Mrs. E. O. Coursen
Lisa Cox
Sandy Craig
Chris Crann
Jim Dalton
Mary Jane Dash
Gary Deck
Debbie DeJonghe
Mike DeVille
Dietzel Family
Mr. & Mrs. Rudolph A. DiNunzio
Col. & Mrs. T. Q. Donaldson
Eric Donovan
Mr. & Mrs. Richard Egusa
Nancy Eisenhart
Col. & Mrs. Robert G. Eklund
Kathie Elton
Col. & Mrs. Max Etkin
First Period German IV
Nancy Fitzgerel
Hayward Stanley Florer, Jr.
Barb Fox
Mary Frank
Compliments of Lyn & Russ Frizzell
Dawn Furr
Mike Gabriel
Jane Gandy
Bunni Garber
Dee Garvey
Mr. & Mrs. Garvey
Mark Gaylor
Suzi Gist
Barbara Glock
Jim Glock '68
Barbara Green
Bill Gribble
Judy Gribble
Maj. Gen. & Mrs. William C. Gribble
Don Griffin
Karen Grove
Lisa Gunderson
Mrs. R. K. Haight
Sally Hajdu '69
Diana Hall
Happy Peoples' Club
Marilyn Harris
Anne Hasard
Gary Haymaker
Henry, Larry, & Earl
Barbara Hicks
Col. & Mrs. R. L. Hicks
Randy Hinson
Miss Louise Hopkins
Maj. & Mrs. Donald Hoskins
Fred Huebner '68
Jack & Dale
Janice & Paula '68
Lt. Col. & Mrs. L. S. Jourdan
'67–'68 JV Cheerleaders
Kris Keirsey
Ric Keplinger
Kevin & Barbara
Keyette Club
George Kistner
Joe D. Lahendro
Joyce Lakatos
Les Ledbetter
Miss Robin Lee
Peggy Leggett '68
Mr. Kenneth E. Legins
Chris Lent
Burlin Sanford Letcher
Cindy Lilley
Valerie Lodewick
Kris Long
Mrs. David Lunter
Lyn & Ray '68
Mark Mackechnie
The Majorettes
Marsh & Thom
Paul Maskalenko
The Mass
Mr. & Mrs. David R. Massie
Irene Matsuura
Pat McCarthy
Leo T. McCauley
Kathie McDonald
John McNaughton
Linda Meline
Mr. Michael A. Mense, Ph.D.
Dawn Michaels
Mike & Liz
Col. & Mrs. William P. Mitchell
Henry Moore
Marianne Moore
Maj. & Mrs. George Nartsisson
Mr. & Mrs. James A. Nettles
& Her 8th Period Junior English Class
Bob Newton
Barbara Novak
Col. & Mrs. A. R. Novak
Mark Novak
Julie Obarski
Pat O'Connor
Jim Ogle
Ron Olsen
Pat, Kathy, Patrick, & Katherine Page
Patti, Marilyn, Terry, & Uschi
Tom Parish
Larry Paxton
John Pearson
Lt. Col. & Mrs. W. R. Pieper
Beth Pollock
Mike Prichard
Mr. & Mrs. Paul E. Prince
Julia Pritchett
Mrs. Provance
Sarah Rathbone
Mr. & Mrs. A. G. Ratkus
Ray's Jewelry
Michael Ritzer
Connie Roberts
Kim Romney
George Ruhlen
Sam & Martha
Tom Schneiders
Marlin Scott
Mr. & Mrs. S. A. Siders
Craig Smith
Debbie Smith
H. K. Smith & Family
B. Stagg, K. Brainard, & B. Walsh
Pam Staver
Stewart Family
Bonnie Stewart
Steve & Cindy
Dan Stevenson
Janet Stevenson
Liz Stickles
D. A. Stopper
June Sublett
Bernadette Symanski '68
Leathy Takach
Col. & Mrs. S. Tesko
Elaine Tesko
Jenny Thompson
Lt. Col. & Mrs. Nelson Thompson
Mrs. Tibbs
Tom & Pam '67
Kandi Triner
The Tuba Player '71
Karen Tuthill
Col. & Mrs. W. H. Van Atta
Mr. Leonard Vaughn
Jenny Vickery
Mrs. Elizabeth Walsh
Penny Webb
Mr. John W. Wedlock
Dyan Wells '68
Pat Wilkins
Margo Yary
Bob Young
Mrs. John P. Zedalis

General Index

Introduction . . . 1

Faculty . . . 16
- Administration . . . 18
- Secretaries . . . 20
- Guidance Department . . . 21
- English Department . . . 22
- Language Department . . . 24
- Social Studies Department . . . 26
- Science Department . . . 28
- Math Department . . . 30
- Business Department . . . 32
- Librarians . . . 33
- Home Economics Department . . . 34
- Industrial Arts Department . . . 35
- Art, Drama, and Music Department . . . 36
- Health-Physical Education Department . . . 38
- Cafeteria, Clinic, Maintenance . . . 40

Classes . . . 42
- Senior Class . . . 44
- Junior Class . . . 92
- Sophomore Class . . . 103
- Freshman Class . . . 110

Sports . . . 118
- Varsity Baseball . . . 120
- Track . . . 122
- Tennis . . . 124
- Cross Country . . . 125
- Varsity Football . . . 126
- JV Football . . . 130
- Freshman Football . . . 132
- Girls' Varsity Hockey . . . 133
- Varsity Basketball . . . 134
- JV Basketball . . . 138
- Freshman Basketball . . . 139
- Girls' JV Basketball . . . 139
- Girls' Varsity Basketball . . . 140
- Varsity Wrestling . . . 142
- JV Wrestling . . . 144

Organizations . . . 146
- Student Cooperative Association . . . 148
- Keyette Club . . . 152
- Key Club . . . 154
- Senior Honor Society . . . 156
- Junior Honor Society . . . 157
- Spanish Honor Society . . . 158
- French Honor Society . . . 158
- Junior Classical League . . . 159
- International Relations Society . . . 159
- Spanish Club . . . 160
- French Club . . . 162
- German Club . . . 163
- SURVEYOR Staff . . . 164
- EM VEE HI Staff . . . 167
- Debate Club . . . 170
- Spiriters . . . 172
- Math Club . . . 173
- Science Club . . . 174
- Future Secretaries of America . . . 176
- Future Teachers of America . . . 177
- Future Homemakers of America . . . 178
- National Thespian Society . . . 179
- Distributive Education . . . 180
- Industrial Cooperative Training . . . 181
- Vocational Maintenance . . . 181
- Chorus . . . 182
- Band . . . 186
- Majorettes . . . 188
- Color Guard . . . 189
- Drill Team . . . 190
- Varsity Cheerleaders . . . 194
- JV Cheerleaders . . . 197
- Freshman Cheerleaders . . . 198

School Life . . . 200

Advertisements . . . 226

Index . . . 240

Epilogue . . . 248

Faculty Index

-A-
Adkins, Mrs. Jean S. . . . 20
Aiken, Mrs. Shirley M. . . . 22
Allen, Miss Martha J. . . . 38, 133, 140
Avoli, Mrs. Marilyn G. . . . 25

-B-
Bates, Mr. James F. . . . 181
Bish, Mrs. Lena W. . . . 23
Blalock, Mrs. Helen C.
Brown, Mrs. Dorothy J. . . . 32
Bryant, Mr. William P. . . . 28, 31
Butler, Mr. Ovid M. . . . 30, 31

-C-
Cannon, Mrs. Linda H. . . . 25
Carey, Miss Virginia L. . . . 38
Carr, Miss Joan H. . . . 26, 156
Casey, Mrs. Katherine A. . . . 32
Chambers, Mrs. Iris M. . . . 20
Christiano, Mr. Stewart W. . . . 19, 217
Coffman, Mr. Charles I. . . . 28, 29 174
Cook, Mrs. Georgia . . . 167
Coole' Mrs. Catherine P. . . . 23
Croom, Mr. Lester B. . . . 35
Currence, Mr. Homer C. . . . 35

-D-
Davenport, Mrs. Nancy L. . . . 22, 26
Dodson, Mr. E. . . . 41
Doll, Miss Wanda L.

-E-
Edmunson, Mr. William . . . 180
Egusa, Mrs. Susan M. . . . 25, 26, 159

-F-
Fant, Mr. Stanley L., Jr. . . . 31, 125, 142
Ferrey, Mr. Russell H. . . . 30
Freeman, Mr. Patrick J. . . . 26

-G-
Galie, Mrs. Elizabeth P. . . . 32
Gates, Mrs. Billie L. . . . 20
Gibbs, Mr. Lawrence . . . 25
Ginsburgh, Mrs. Sydalle F. . . . 33
Givens, Mr. David S. . . . 29
Graham, Mr. Lloyd N. . . . 31
Grove, Mr. David L. . . . 39, 122, 123, 132

-H-
Hannah, Mrs. Gayle K. . . . 33
Harder, Mrs. Anna M. . . . 28
Hopkins, Miss Louise L. . . . 37, 185

-J-
Johnson, Miss Connie M. . . . 31
Johnson, Mrs. Hazel O. . . . 20
Johnston, Mr. James W. . . . 35
Jones, Mr. Garry J. . . . 23, 170

-K-
Kazlausky, Mr. Victor J. . . . 19, 222
Kendall, Mr. Stephen A. . . . 30, 31, 130, 141
Kerlin, Mr. Timothy A. . . . 26, 27

-L-
Landes, Mr. Melvin B. . . . 18, 150 223, 225
Landgrabe, Mrs. Eleanor A. . . . 25, 158
Lapsley, Miss Mildred J. . . . 21
Layne, Mr. Earl . . . 21
Legins, Mr. Kenneth E. . . . 26, 136, 138
Lerg, Miss Roberta A. . . . 26
Locke, Mrs. Rhea G. . . . 36
Lowman, Miss Lucy J. . . . 32
Lunter, Mrs. Margaret . . . 22

-M-
Magers, Mrs. Joan J. . . . 23
Maochonis, Mrs. Helen T. . . . 21
Maskalenko, Mr. Paul . . . 28
Massie, Mrs. Joan H. . . . 38, 133
Match, Mr. Oscar . . . 26, 27
McElroy, Miss Joan . . . 22, 25, 159, 172
McFarland, Mrs. Lulu R. . . . 31
Menefee, Mr. Robert M., Jr. . . . 39
Miller, Mr. John E. . . . 31, 126

-N-
Nettles, Mrs. Gail G. . . . 23
Nurse, Mr. William W. . . . 35

-O-
O'Brien, Mrs. Jane M.
Oliverio, Mrs. Edith R. . . . 38, 133
O'Neil, Mrs. Mary R. . . . 32
Oshima, Mrs. Mie A. . . . 20

-P-
Page, Mr. Warren C. . . . 26
Pauley, Mr. A. Lee . . . 36, 179, 207
Peachey, Mrs. Margaret R. . . . 40, 41
Pieper, Mrs. Lois M. . . . 34, 178
Pleasant, Miss Judith A. . . . 21
Powell, Mr. Frederick H. . . . 29
Price, Mrs. Florence L. . . . 21
Privette, Mr. Wade H., Jr. . . . 25, 138
Provance, Mrs. Florance R. . . . 32
Pruet, Mrs. Mary B.

-R-
Rafert, Mrs. Dorothy . . . 20
Reed, Mrs. Margaret B. . . . 21
Robertson, Mrs. Purcell M. . . . 34, 178

-S-
Samuelson, Col. Lewis N. . . . 22
Sawyer, Mr. John R. . . . 28
Scudder, Mrs. Ione C. . . . 23
Shelton, Mr. Baker O., Jr. . . . 21, 148
Sivets, Mrs. Betty A. . . . 36
Skinner, Mr. Eugene . . . 28, 174
Skinner, Mr. Michael M. . . . 26
Snyder, Mr. Ernest . . . 39
Steinbach, Mr. Eugene W. . . . 37, 146, 147
Sterle, Mr. Henry
Stratton, Mr. Willard . . . 31
Stowell, Mrs. R. G.
Swain, Mr. Harold . . . 28, 174

-T-
Taylor, Mr. Edwin G. . . . 38
Thomason, Mr. Herman V. . . . 22, 154 164, 166
Tibbs, Mrs. Mildred H. . . . 34, 178

-V-
Vahey, Mr. Edgar T. . . . 22
Vaughn, Mr. Leonard E. . . . 25, 160, 161

-W-
Waid, Miss Polly E. . . . 21
Walsh, Mrs. Elizabeth M. . . . 22
Wedlock, Mr. John W. . . . 26, 135, 136
White, Mr. George W. . . . 26

-Y-
Yearick, Mrs. Lois M. . . . 31
Yednock, Mr. John J. . . . 38, 120, 121
Yutz, Miss Virginia . . . 24, 154, 157, 217

Student Index

-A-

Abel, Judy 111, 183
Abel, Patricia 103
Abercrombie, Karl 103
Achee, Mitchell 93, 155, 156, 158
Ackerly, Jon 157
Acree, David 111
Acree, Richard 180
Adams, Debra 103
Adams, Dianna 181
Adinaro, Barbara 93, 184
Adkins, Daniel 111, 186
Albrecht, Bruce 103
Alexander, Rebecca
Allen, David 111
Allen, Katherine 45
Allen, Robin 93
Allison, Cheryl 111, 198
Allison, George 111, 183
Alls, Malcolm 93, 127
Ambrosier, Sharon
Ames, Cindy
Ames, Shelley
Ames, Thomas 93
Amey, Ryan 111
Anderson, Barbie 42, 43, 161, 165, 193
Anderson, Gail 93, 183
Anderson, Gwen 199
Anderson, Harold 45
Anderson, Joan 111
Anderson, John
Anderson, June
Anderson, Karen 111, 183
Anderson, Michael 92, 93, 155, 161
Anderson, Patricia 93
Anderson, Robert 132, 138
Anderson, Susan E. 111, 183
Anderson, Susan G. 111, 183
Anderson, William 103
Andrews, Richard
Andyshak, Len 93, 154, 159, 172, 183
Ankeny, Marlin 111, 228, 231
Antonich, Susan 45
Archer, Carol
Archer, Stephen
Armstrong, Charles 93
Arnette, Michael 103
Arnold, Billy
Arnold, Pamela 103
Arrington, Sharon
Asbury, Michael 103, 184
Ashey, Susan 111, 133
Atkinson, Kathleen 45, 159, 167
Atteberry, Carol 111, 159
Atteberry, Trois 45, 156, 162, 178
Atwell, James 93
Atwood, Karen 45, 162, 177
Aud, Susan 111, 199
Austin, Darrell
Austin, David 93
Austin, Debra 34, 111, 199
Austin, Donna
Avery, Lidell 93, 151, 152, 191, 192
Ayers, Ruth
Ayres, Martin
Ayres, Rosemary 45, 151, 177
Aylor, Donald 181

-B-

Baczuk, Carol 103
Baczuk, Teresa 93
Bader, Susan 111
Bailey, Barbara
Bailey, Elizabeth 45, 159, 162, 177
Bailey, Joyce 93
Bailey, Marshall
Bailey, Ronald
Baker, Brenda 103
Baker, Diane 111, 186
Baker, Linda 151, 156, 158
Baker, Richard 45, 155, 166
Baker, Richard A. 103
Baker, Timothy 103, 170
Ballases, Charles
Barbour, Beth 45, 46, 140, 152, 153, 165
Barbour, Lisa 111, 139, 214
Barker, Joan
Barksdale, Beverly 93, 150, 152, 156, 158
Barksdale, Elizabeth 103
Barkswell, Sheffield
Barkwell, Eddie 93
Barnes, James 46, 170
Barnes, Nancy 93, 186
Barnet, John 111
Barnett, Mary 103, 159, 162
Barnhill, Debbie 111
Barr, Robert 93
Barrett, Linda 93, 183
Barry, Bertha 45, 46, 178
Bartlett, Carol 103, 162, 175, 183
Bartlett, Dennis 93, 101, 123, 127
Bartlett, Lewis 93
Bartlett, Paul 46
Bartlett, Sally 111, 183
Bartlett, Wayne 155
Baskin James 111
Baskin, Phillip 186
Batchelor, Jo Ann 33, 46, 168, 177
Bateman, Joan 103
Bauer, Richard 103, 144, 157, 163
Bauer, Susan 183
Bauman, Sharon 93, 161
Bayne, Barry 93
Bayne, Harold 47, 183
Bayne, Larry 93, 127
Bayne, Shirley 103
Beck, Vickie
Becker, Kenneth 93, 180
Beckler, Cheryl 44, 47, 48, 191, 212
Beckler, Debbie 36, 111, 183
Bednarz, Jenny 111
Bellon, Melvin
Bellon, William
Benefial, Karen
Benko, Alfred
Benko, Michael
Bennett, Amy 47, 169, 183
Bennett, James
Bennett, Peter
Bennett, Roger
Beahm, Ronald 47, 93, 120, 121, 127, 136, 134, 135, 137, 161
Beard, John 93
Beard, Joseph
Bearden, Richard 111, 132
Berend, Linda 111
Berkowitz, Stephen 111
Berlin, Lois 103, 163, 183, 192
Berry, Deborah 111
Berry, Llewellyn 123, 135
Berryman, Deborah 181
Beschen, Emil 111, 162
Bess, Donald 103
Betz, Jane 47, 133, 140
Bibber, Tanya 111
Bickell, Thomas 47, 180
Bigler, Richard
Birdson, William
Bittner, Yvonne 111
Bixler, Robert 183
Black, Susan 34, 93, 236
Blackstock, Jimmy 111
Blackwelder, Rankin 13, 47
Blair, Marilyn 111
Blakeney, Charles
Blakeney, John
Blanchard, Betty 111
Bland, Melinda 140
Blankenship, Larry
Blankenship, Peggy
Blaskowsky, Cynthia 93, 178
Blount, Andrew 47
Blunk, Patricia 111, 160, 183
Boaz, Tracy 103, 183
Bobyak, Francis
Bodwat, Ann 103, 175
Boggess, Myra 111, 162
Bolton, Linda 93, 151
Bond, Anita 103, 105, 163, 178, 199
Borowsky, Michelle 111
Boswell, Judson 47, 151, 212
Bourne, Douglas 103, 131
Bowen, William 103
Bowers, Allen 8, 47, 120, 127, 128, 143, 183, 218
Bowers, Claudia Lynn 47
Bowers, Jerry Lee 111
Bowers, Linda 103
Bowman, Kathy 103, 178
Bracken, Patricia 93, 174, 184
Bracken, Susan 111, 183
Bradshaw, Joseph 10, 103, 182, 184
Brake, Mary 152, 156, 158, 161
Bramlett, Teresa 103, 183
Branam, Katherine
Braun, Robert 93, 159, 177
Brazell, Raymond 48, 181
Breault, Vicki 103
Brechtbill, Kent 111, 206
Bredbenner, Donna 111
Breland, Frances 103
Breland, Steven 48
Breslin, Elizabeth 93, 176, 183
Brett, Michael 103, 123, 125
Brett, Patricia 111
Brevard, Janice 162
Brewer, Britton 48, 58, 171, 214
Brewer, John 111
Brick, Janice 93, 184
Brigman, Nanci 111, 183
Brillhart, Allen 48, 123, 127, 134, 135, 136, 137, 149, 155, 216
Brinson, Jacqueline 103
Bristol, Stanley
Brittain, Michael 94
Broadwater, Michael 103
Broe, Charmaine 140, 163
Broe, Christopher 94, 127
Broe, Mark 111
Brogden, Nancy 111, 183
Brooks, Calvin 94, 158
Brooks, Caroline 111, 158, 161
Brooks, Eldon 11, 48, 155, 214
Brooks, Elizabeth 111
Brooks, Luella 111
Brown, Annette 94, 183
Brown, Bonnie 103, 198, 218
Brown, Cecilia 111, 183
Brown, Constance 11, 94, 193
Brown, David A. 48, 218
Brown, David D. 48
Brown, Judy 94
Brown, Rebecca 111
Broyles, Deborah 11, 94, 189
Brunson, Gloria 111
Buckles, Wanda 103, 160
Bugaj, Cynthia 111
Buglia, Deborah 111
Buglia, Jerrold 225
Buie, Alton
Bunyard, Steve 111
Burch, Linda
Burgan, Patricia
Burger, Susan 103, 162
Burke, Pamela 48, 159, 162, 163, 168, 177
Burke, Thomas 94, 180
Burr, William
Burt, Robert
Burt, Roger 111, 183
Burt, Therese
Butterfield, Susan
Buttner, Michael 144
Byrd, Edward 111
Byrd, Mary 103, 162, 174, 177
Byrd, Nancy 183

-C-

Cain, John
Cajigas, Diann 111, 198
Calder, Gary 94
Callahan, Karen
Callahan, William 131
Calvin, Garry
Camp, Sheriann 111, 183
Campbell, Betty 180
Campbell, Dallas 123
Campbell, Joe 112, 186
Campbell, John 94
Cancilla, Susan 94, 152, 156, 158, 194, 196
Cantrell, Stephen 214
Caporaletti, Stephen
Capuria, Raymond
Carmean, Martha 48, 181
Carmichael, Marcella 49, 176
Carnes, Elizabeth 112
Carpenter, Louise 103, 140, 157, 158
Carpenter, Michael 112, 132
Carpenter, Sara 103
Carroll, Sharon 112
Carson, Darryl 112, 162, 183
Carson, Shirley
Cartagena, Miguel 158
Carter, Billy
Carter, Pat 112
Cartwright, Richard
Cason, Howard 94, 160, 186
Caudill, Loretta 49, 180
Caudill, Mary 181
Cave, Edward 112
Chadwick, Lynn 93, 94, 170, 183
Chambers, Michael 112
Chambers, Sara 103
Champin, Catherine 103, 184
Chandler, Nancy 103, 192, 193
Chapelle, Frank 103
Chapelle, Peter 112, 186
Chapelle, Sarah 6, 49, 149, 152, 153, 182, 184, 217, 223

Chapman, James . . . 183
Chapman, Mark . . . 103, 163
Chapman, Nancy . . . 45, 49, 152, 166, 190, 191, 193, 224, 225
Chase, Harold . . . 110, 112, 116, 131, 151, 224
Chase, Janet . . . 103, 197
Cheseman, Phyllis . . . 112
Chester, Anne . . . 103, 163
Chichester, Nora . . . 104, 180
Chichester, Sharon . . . 49, 180
Childers, Linda . . . 94
Childess, Judy . . . 112, 183
Christiansen, Ava . . . 94, 184
Christiansen, William . . . 50, 58
Christie, James
Christie, William . . . 112
Chumley, Sharon . . . 112
Clarac, Nichole . . . 112, 234
Clark, Christine . . . 133
Clark, Michael . . . 104
Clark, Ronald . . . 112
Clark, Patricia
Clark, Wanda
Clements, Laura . . . 94, 178
Clevenger, Felicia . . . 104, 139, 160, 186
Cline, Ronnie . . . 112
Coffee, John . . . 183
Coffee, Marian . . . 104
Cogar, Donna . . . 112
Colbert, Debbie . . . 94
Collins, Debra
Collins, Gary . . . 94, 127, 222
Collins, Guy . . . 50, 127, 222
Collins, Karen . . . 112, 162
Colyer, Cynthia . . . 103, 104, 162, 177, 184, 192, 193
Compton, Patricia . . . 94
Compton, Sandra . . . 50
Conant, Patsy . . . 14, 112, 162
Convery, Danny . . . 120, 127, 135, 136, 137, 148
Convery, John . . . 50
Cook, Bonnie
Cook, Douglas . . . 94
Cooper, Mary . . . 112, 183
Corkill, Lea . . . 4, 50, 162, 177
Corkill, Linda . . . 112, 199
Cornwell, Iden . . . 104, 181
Cothran, David . . . 104
Coughlin, Colleen . . . 112, 206, 207
Covington, Brenda . . . 188, 222
Cox, Eddie
Cox, Lisa . . . 104, 162, 175, 184
Cox, Robert . . . 44, 50, 67, 155, 161, 183, 202, 221, 224
Crabbe, William . . . 112, 132
Craig, Carroll . . . 50
Crann, Chris . . . 94, 153, 158, 182, 184, 185, 223
Crawford, Linda . . . 94
Crocker, George
Crocker, Jean Ann . . . 112
Crowe, Mary Ellen . . . 50, 76, 152, 153, 165, 177, 193
Crowe, Michael
Crowe, Patricia . . . 112, 162, 178
Crum, Linda . . . 181
Cruse, Cathy . . . 45, 50, 152, 153, 166, 190, 191
Cruttenden, Lawrence . . . 50
Culbertson, James . . . 94, 163
Culpepper, John . . . 46, 51, 127, 154
Cuneo, Linda . . . 94
Cunningham, Jere . . . 104, 186
Cunningham, William . . . 94
Curran, Robert . . . 112, 186
Curry, Gregory
Curtis, Dennis . . . 112
Curtiss, Linda . . . 112

-D -

Dajka, Frank
Dale, Scott . . . 51, 236
Dalton, James . . . 104, 182, 184
Damato, Deborah
Damato, Teresa
Dandre, Nicole
Danforth, Paul
Daniels, Samuel . . . 51
Daniels, Shirley . . . 51, 176
Danner, Judith . . . 52, 82
Darby, Guy . . . 104, 131
Darland, Bruce . . . 104, 131
Darland, Donovan
Darland, Terry . . . 94
Darrah, Thomas
Dasch, Deborah . . . 112, 178
Dasch, Mary . . . 94, 178, 189
Dasch, William . . . 104
Davey, Marilyn . . . 4, 94, 193
Davis, Althea . . . 112
Davis, Cynthia . . . 112
Davis, Donald . . . 112
Davis, Donna . . . 104, 109, 161, 183, 193
Davis, Gloria . . . 104
Davis, Jo Anne . . . 52
Davis, Linda . . . 184
Davis, Marvin
Davis, Richard . . . 112, 151
Davis, Thomas . . . 112
Davison, Kenneth . . . 104
Davison, Paula . . . 53, 156, 162
Dawson, Nancy . . . 53
Dawson, Steven . . . 94, 144
Day, Michael . . . 138
Day, Nancy . . . 140, 199
Dean, Diane
Dean, Edward . . . 53
Dean, James . . . 181
Dean, Judy
Dearmond, Bruce . . . 53
Deavers, Lenard
Debiase, Katherine . . . 112, 162
Debiase, Mary . . . 104
Dechants, Gerald
Deck, Gary . . . 104, 138
Deeth, Diane . . . 94
De Gil, Donna
De Gil, Leslie . . . 53
DeHaven, Kirk . . . 53, 127, 218
Dejonckheere, Richard . . . 104, 131
Dejonghe, Deborah . . . 93, 94, 152, 165, 190, 191, 224
Delaconcepcion, Jane . . . 94, 133, 151
Delesdernier, Edwin . . . 104, 174
Delesdernier, Sharon . . . 112
Delimont, David . . . 112
Delimont, Deborah . . . 53
Dellinger, Mike . . . 112
Denison, Paul . . . 53, 172
Dennis, Curtis
Derman, Gregory . . . 112
Deviers, Margaret
Deville, Michael . . . 112
Dewitt, James . . . 125
Dewitt, Kathleen . . . 112
Dexter, John . . . 95, 158, 161
Dexter, Michael . . . 112
Dexter, Patrick . . . 14, 53
Dick, Walter . . . 104, 131
Dietzel, Kathy
Dietzel, Ray . . . 112, 132
Digiorgio, Mary
Dillenseger, Remy
Dillon, Karen . . . 95, 178
Dillon, William . . . 53
Ditchkus, Vincent . . . 53
Dittmer, Diane
Divine, Alfred . . . 112
Dixon, Kathleen . . . 95
Dixon, Pamela . . . 54
Doane, Michael . . . 95, 161
Dodd, Ronald . . . 104
Dodd, Thomas . . . 112
Dodson, Barbara . . . 95, 139
Dodson, Cheryl . . . 112, 183, 184
Dodson, Lonnie . . . 112
Doeppner, Ronald . . . 112, 186
Doeppner, Thomas . . . 95, 156, 186
Dommisse, Don . . . 104, 123, 125
Donaldson, Janice . . . 54, 81, 156
Donaldson, Thomas . . . 112, 132
Donato, Sarah . . . 95, 156, 184
Donchatz, Norma . . . 104
Donovan, Eric . . . 54
Doss, Veronica
Douvlos, Mary . . . 112
Dove, John . . . 144
Dowhower, Duska . . . 95, 188, 222
Downs, Raymond Jr.
Drozdz, Susan . . . 54, 159, 162
Dube, George
Duffy, David . . . 95
Dumont, John . . . 112
Dumont, Raymond . . . 104, 131
Duncan, Brian
Dundas, Sherul . . . 112
Dungan, David . . . 112
Dunn, Barbara . . . 112, 183
Dunn, Charles . . . 112
Dunn, Henry
Dunn, Patricia . . . 104, 178
Dunphy, Carmella . . . 104
Dunphy, Maria . . . 54
Durmon, G. . . . 132
Duvall, Jessie . . . 95, 183
Dwyer, Deborah . . . 112, 186

-E -

Earley, Julia . . . 104, 151
Earley, Randall
Earley, Charles A. Jr. . . . 54
Earp, Michael . . . 104
Easton, Carol . . . 104
Easton, Dixie . . . 54
Echeverry, Margarita . . . 95, 158, 223
Eddy, Lynn . . . 104, 184
Eddy, Walter
Edge, Francis . . . 55, 120, 121, 127, 128, 161, 236
Edney, Bobbie . . . 55
Edney, Tamara . . . 112
Edward, Linda
Edwards, Elizabeth . . . 112
Edwards, Linda . . . 104
Egan, Bruce . . . 104, 163
Eisenberg, Wendy . . . 170, 179, 206, 207
Eisenhart, Nancy . . . 7, 95, 98, 152, 156, 175, 177, 182, 184, 185
Eisenhart, Sharon . . . 95, 98, 156, 160, 184, 185
Eklund, Elaine . . . 55, 163, 164
Eklund, James . . . 112, 163
Eklund, Robert . . . 104
Elbracht, Elise . . . 104
Eller, Dennis
Elliott, James
Elliott, John
Elliott, Robert . . . 112
Elliott, Sylvia . . . 151, 178
Elliott, Teresa . . . 95
Ellis, Patricia . . . 95, 203
Elton, Kathie . . . 95, 160, 184, 185
Elton, William . . . 112, 183
Ely, Barbara
Embrey, Darlina . . . 112, 183, 199
Enders, Michael
Engelman, Deborah . . . 6, 95, 186
English, Charles . . . 113
English, Clifton
Ervin, Gail . . . 95, 140
Eucker, Gary . . . 4
Evans, Dana . . . 95
Evans, Diana . . . 55

-F -

Farber, Barry
Farber, Judith . . . 113
Farmer, Carolyn
Farrell, Lynne . . . 55
Faucon, Carmen . . . 104
Faucon, Micheline . . . 186
Fee, Marilyn . . . 10, 104
Ferderber, Charles, Jr. . . . 55, 151, 159, 162
Ferderber, Scott . . . 113
Ferguson, Gary . . . 113, 158
Fernbaugh, Mark . . . 113
Ferrey, Elizabeth . . . 56, 182, 184
Fetty, Cherilyn . . . 113, 157, 159, 199
Fetty, Ronald . . . 95
Fick, Deborah . . . 104, 150, 151, 175
Fick, Theresa . . . 113, 160, 183
Fielder, Gail Mae . . . 95, 176
Filipovich, Jack
Finney, Carolyn . . . 104
Finney, Douglas . . . 113
Fisette, Walter . . . 56
Fitzgerel, Nancy . . . 95, 98, 140
Fitzpatrick, Barbara . . . 113, 178, 199
Fitzpatrick, Nancy . . . 56, 152, 159, 162
Fitzsimmons, Gary . . . 95, 161
Flattery, Donald . . . 113
Flowers, Patricia . . . 104, 160
Floyd, Jackie . . . 104
Foglio, Daniel . . . 104, 130, 131, '44
Foglio, Teresa . . . 13
Ford, Bruce . . . 113
Ford, Catherine
Forren, Elizabeth
Forsman, Lynn Alison . . . 113
Foster, David . . . 113, 132
Foulkes, Susan Pat . . . 56, 183, 190, 192
Fountain, Laura
Fowler, Doug . . . 104, 131, 138
Fox, Barbara . . . 56
Fox, Roger Lee . . . 56
Francisco, Elvira . . . 56, 158
Frandson, Barbara . . . 95
Frandson, Ellen . . . 104
Frank, Mary . . . 104, 151, 183
Fravel, Cynthia . . . 56, 184
Frazelle, Barbara . . . 92, 95, 152, 156, 164, 203
Frazier, Susan . . . 95
Frear, Martie
Fredrick, Linda . . . 113, 183
Freeman, Gordon
Frese, Pamela . . . 105
Freund, Louise . . . 56
Frizzel, Lyndall . . . 56, 160
Frizzell, Russell . . . 95, 127, 155, 160

Frye, David 56, 180
Frye, Dennis 56, 135, 151, 218
Frye, Jennifer
Frye, Linda 105
Fuller, Barbara 95, 183
Fuller, Gerald
Fuller, Michael 181
Fullerton, Donald 113, 132, 157
Fullerton, Lawrence 105, 127, 143
Funk, Gary
Furr, Dawn 93, 94, 194, 195, 214, 223

-G-

Gabriel, Michael 113
Gaddie, Griffin
Gaddie, Melinda 105
Gainer, Janice 105
Gallagher, Craig 125
Gallavan, Kathleen 11, 95, 162, 193, 224
Game, Julia 96
Gandy, Jane 105, 157, 162, 178
Garber, David 123
Garber, Romona 12, 165, 179, 184, 191, 207
Garber, Terri 113, 162
Garcia, Gerald 125, 143, 151, 154, 223
Gardner, Myra 96, 133
Gardner, Valerie 96, 151
Garnett, Jacqueline 105
Garrett, Lee
Garrett, Lynnee 11, 96, 98, 152, 191, 192, 221
Garvey, Deirdre 96, 184, 196
Garvey, Megan 113
Gassler, Michael 113
Gaston, Gregory 127
Gates, Nancy 113
Gates, Nina 113
Gaunt, John 113, 186
Gaunt, Margaret 105, 186
Gauthier, Franklin
Gayle, Robert 96
Gaylor, Kevin 103, 105, 155, 159, 165, 172, 203, 218
Gaylor, Susan
Gearan, Virginia 96
Gentry, Ann 96, 162, 178, 191, 206
Gentry, Clyde 58
Gerlach, Gregory 96, 158, 161
German, Wayne 112, 113
Ghent, Daniel 113, 234
Ghent, John 105
Ghent, Mary 11, 58, 152, 153, 190, 193, 218, 221
Gianonnie, Laura
Gibson, Elizabeth 96, 98, 176
Gibson, James 105, 123, 131
Gibson, Janet 102, 105, 197
Gierlarowski, Steven 105, 125
Giffin, Adam 127, 138, 166, 183
Giffin, Rose
Giles, Lydia 113, 183
Gillingham, Bruce 105
Gillingham, Lewis 58
Gist, Susan 96, 151, 161, 184, 192, 193, 224
Glasgow, Gordon 103, 105, 123, 135, 137, 221, 225
Glick, Heratio
Glock, Barbara 96, 162, 173, 184, 185, 223
Glock, James 58, 135, 136, 137, 155, 156, 158, 161, 173, 175, 225
Glock, Marjorie 113
Gmaz, William E. Jr. 96, 127
Godwin, Julian 113
Gogan, James 113
Goldthwaite, Clifford 113, 132, 157
Gonzales, Brenda 105, 140
Gonzales, Linda 113, 183
Gorby, Laura 113, 139
Gorby, Lynn 105, 139, 157
Gordon, Noel 12, 179
Gordon, Susan 50, 58, 151, 153 166, 218, 224
Gorzenski, Brenda 58
Graber, James
Grage, Henry 113, 132
Graham, Alan
Graham, Beverly 113
Graham, Marc 105
Graham, Thomas 181
Grantham, Croft
Graul, Linda 113, 183
Graul, Ralph 96
Gray, Lynn 59, 183
Gray, Mary Ann 59
Green, Barbara 96, 161, 182, 184
Green, Carolyn 113
Green, Douglas 113, 132
Green, Richard 96
Green, William 59
Greenhouse, Mark 105
Gregoire, Scott 96, 183, 186
Gregorie, Erik 113
Gribble, Donald 59, 124, 127, 228, 218, 221
Gribble, Judith 96, 184, 194, 202
Griebling, Richard 105, 131, 157
Griffin, Donald 96
Griffith, Sarah 169
Griswold, Karen 96, 160
Gross, Brenda 105, 186
Gross, Sharon 179, 206, 207
Gross, Stephen
Grove, Karen 59, 148, 177, 214
Grover, Nan 105, 189
Grover, Rita 59
Gruenwald, Jack 151
Guenther, Mary 105, 162
Gulotta, Frank
Gunderson, Lisa 105, 163
Gurley, Linda 113, 183
Guy, Linda 105

-H-

Hacker, Daniel
Hackett, Michael 94, 96, 122, 123
Hahn, Mary 96, 133
Haight, Alexandra 59, 153, 158, 165, 190, 231
Haines, Cynthia 60, 162
Haines, Gorby 113, 162
Hajdu, Sally
Hale, Harold 113
Haley, Harold 113
Hall, Davis 96, 127, 151, 221
Hall, Diana 60, 85, 152, 156, 158, 162, 167
Hall, Mark 113
Hall, Shelia 96, 181
Ham, Henry 96
Hambleton, James 113, 132
Hamilton, Anita 105, 170, 184
Hamilton, Gary 127
Hamilton Randall 27, 96
Hammonds, Furman 113
Harder, Terry 113
Harlow, Gloria
Harper, Esther 60
Harper, Richard
Harrawood, Valerie 60, 184, 185, 191, 212
Harris, Jacqueline 61
Harris, Marilyn 61, 184, 185, 190, 191
Harrison, Brinton 61, 155
Harrison, Stanley 61, 113
Hart, Mary 96
Hart, Ted 105
Hart, Timothy 110, 113
Hart, Valeta 113
Harter, Stephen 61
Hartman, Larry 96, 120, 127, 129, 143, 161
Hartwell, Stephen 181
Harvey, Maryellen
Haseman, Joan 105
Haskell, Robert 96
Hassenger, Monica 96, 151
Hastings, Eugene 7, 105, 157, 166, 186
Hasty, Grant 113
Hatch, David 113, 125
Hatch, Herbert 105, 123
Hatch, Theresa 19, 96, 156, 159, 172
Haugh, John 113
Haugh, Judy 105, 186
Havenner, Thomas
Havrilak, Robert
Hawks, Randall 105
Hawxhurst, Gayle 61, 183
Hayden, Thomas Jr.
Hayes, Heidi 151
Hayes, Jill 202
Haymaker, Bruce 105, 131
Haymaker, Gary 96, 125
Haynes, Joan 113
Hazard, Anne
Heath, Mark 96
Heckert, Karen 61, 151, 152, 156
Heckert, Sharon 61, 152, 156
Hedgepeth, Richard 186
Hefferman, Eron 62, 135, 136, 137, 182, 184
Heffner, Laura 96, 183, 228
Heintzelman, Warren 105, 183
Heise, Karen 113, 151, 215
Heise, Susanne 11, 105, 192
Helmick, Nancy
Hemingway, Ruth 50, 62, 76, 148, 150, 168, 218
Henderson, Bruce 113, 183
Henderson, John 113
Hendrix, Letha 96
Henry, Barbara 96
Henry, Nell 113, 234
Hensley, Alvin
Henson, David 114
Henson, Russell 159, 172
Henson, Tanja 63, 162
Herbstraith, Michael 63
Hereford, Robert
Herl, Stephen 96, 120, 127, 135, 137
Hermann, John 105, 138
Hermann, Luke
Hernandoz, Louis 114
Hersman, Linda 96, 158, 161
Hertzog, Steve 105
Hess, Michael 105, 131
Heston, Paula 105, 163
Hicks, Barbara 97, 98, 158, 160, 161, 169
Hicks, Constance 105, 160, 178
Hicks, Francis 105
Hicks, Howard 63
Hicks, Larry 63
Hicks, Ronald 114, 132
Hicks, Theresa 97, 175
Higgins, Maureen 105, 183
Higgins, William 105
Hill, Donald 63
Hill, Mark 105
Hill, Martha 105, 158
Hill, Nancy 103, 105, 140
Hill, Robert 160, 215
Hilsabeck, Ernest 105, 221
Hinson, Mary 10, 63, 88, 151, 152, 162, 184, 190, 212
Hinson, Randy 114, 157, 159, 183, 224
Hitchcock, John 12, 97, 161, 179
Hitchcock, Neil 114, 186
Hitt, Frank
Hodges, Jeffrey
Hodgson, Daniel 114, 132
Hofer, Barbara 114, 199
Hollandworth, Debra
Holloman, William
Holmes, Deborah 114, 186
Holt, Paula 97, 160, 190
Holt, Susan 10, 93, 97
Holt, Terence 63, 229, 218
Hopkins, Dorothy 97
Hopkins, James 114
Horn, Michael 114
Horne, Charmaigne 63
Horton, Carolyn 160, 193
Horton, Cheryl
Horton, Ronald
Horton, Sharon
Houck, Douglas 103, 106, 131
Houck, Nancy 45, 63, 151, 153, 166
Howerton, Jerry 97, 138
Huddleston, Thomas 106, 186
Hudson, Carolyn 114
Hudson, John 114, 132
Huebner, Fred 63
Huffman, Pamela 64, 170, 177
Hughes, Barbara
Hughes, Cecilia 97, 180
Hughes, Henry
Hughes, James 106, 127
Hughes, John 106, 151
Hughes, Ronald
Hughs, Brooke 114, 151
Hull, Edith
Humphres, Robert 64, 127, 223
Hundley, Denise 97, 140
Hunt, Walter 114, 132
Hutcherson, Jack 64, 123
Hutcherson, Jerry 64, 123, 184, 218
Hutto, Gerald 180
Huyett, Bonnie 64, 148, 153, 194, 196, 212, 213
Hyatt, Harvey
Hyatt, John
Hyatt, Robert 106, 161
Hyman, Eric 9, 64, 127, 128, 135, 137, 155

-I-

Ice, Stephen 114
Iddins, Barry
Iddins, Robert 64
Iha, Paul 97
Iha, William 183
Iiams, Gordon 106, 125, 143, 157, 158, 161
Iiams, Jeffrey 97, 125, 127, 141, 142, 143, 155

-J-

Jackson, Barbara 106

Jackson, Jackie
Jackson, Patricia
Jackson, Phyllis
Jackson, Thomas 106
Jacobs, Michael
Jacobson, Linda
Jacquot, Steve 45, 58, 64, 68, 156, 158, 163, 216, 217
Jarvis, Dawn 114
Jayroe, Patricia 114
Jayroe, William
Jenkins, Henry 114, 186
Jennings, Kathleen 65, 177
Jennings, Usula 10, 106, 151, 184
Jett, Phyllis 97
Jobe, Richard 106, 180, 206
Johnson, Diana 65, 184, 189
Johnson, Frederick
Johnson, James 97
Johnson, Laura 97
Johnson, Lee 106
Johnson, Marsha 93, 97, 152, 153, 182, 184
Johnson, Phyllis
Johnson, William
Johnston, Gene 97, 181
Jolicoeur, Louis 114
Jones, Clara 114, 186
Jones, Daniel 131, 157
Jones, Deborah A. 114, 183
Jones, Deborah L. 114, 183
Jones, Douglas 114
Jones, Earl 65, 183
Jones, Frank
Jones, James
Jones, Joseph
Jones, Kenneth
Jones, Larry 114
Jones, Mary 4, 65, 190
Jones, Nancy 106, 178, 199
Jones, Robert 132, 181
Jones, Valerie 9, 57, 66, 133, 140
Jordan, Betty
Jordan, James
Jordan, Valerie 66, 158
Josephson, Eva 97, 224
Josey, Jennifer
Jourdan, Catherine 66, 152, 153, 161, 182, 184, 195, 196, 217, 223, 225
Jourdan, John 127, 138, 184
Jourdan, William 106
Judice, John

-K -

Kandt, Ray 45, 66, 163
Karroll, Karen 114
Kaufman, Barbara 106
Kay, Georgann 114, 183
Kazlausky, Pat 66, 148, 152, 177, 214
Keene, Bonnie
Keirsey, Kristen 6, 97, 150, 152
Keithley, Dennis 97, 206
Kell, Katrina 106
Kell, William
Keller, Craig 66
Keller, Susan 97, 163
Kelley, Cynthia 66
Kelley, Eugene 106, 161, 184
Kelley, Michael 106, 131
Kelley, Michele 66, 194, 195
Kellin, Betty 97
Kellin, Robert
Kellison, Judy 114, 186
Kelly, David 144
Kelly, Walter 66, 163, 221
Kennedy, Anthony
Kennedy, Linda
Kennedy, Timothy 106, 161
Kennon, Ronnie 114
Kenworthy, Deborah
Keplinger, Gregory
Keplinger, Richard 66, 186
Keppel, Theodoric 97, 223
Kersey, Leonard 114
Kershaw, Patricia 106, 157
Kicherer, Delois
Kidd, Susan 114, 183
Killebrew, Sidney
Kim, John 132
Kimsey 97
Kimsey, Steven 114, 132
King, Patricia 106
King, Roberta
King, Steven 114
Kinnard, Kathleen
Kinnard, Robert
Kinnard, Susan
Kirby, Larry 131
Kirby, Phyllis 67, 190, 191, 193
Kirkemo, Katherine 67
Kistner, George 106
Kitchen, Sarah 114
Klemm, Donna
Kline, Barbara 114
Knight, David 11, 94, 97, 122, 123, 127, 154
Knight, Starlynne 180
Kobilka, Karen 161
Koch, Janet 106
Koogle, Timothy 97, 151, 155, 161
Koren, Mildred 97
Korfanty, Susan 68
Kouten, Jennifer 114
Krolak, John 114
Kroll, Ann 106
Kroll, Jane 114
Kropelnicki, Miriam 114, 151, 178
Kuhn, Nanci 114
Kuhns, Michael 97
Kye, Ernest 131, 181

-L -

Lacy, Beverly Jr.
Lacy, Sandra 114, 183
Lahendro, Jill 106, 183
Lahendro, Joseph 97, 154, 155
Lakatos, Joyce 106, 159, 172
Lake, Gary 68, 148, 151, 156, 158, 173, 216, 217
Lamb, Joe Jr. 68, 127, 171
Lamb, Patricia 68, 81
Lamb, Richard 92, 94, 97, 101, 120, 127, 135, 136, 156, 224
Lambert, Debra 97
Lamert, Steve 114
Landry, William 114, 132
Laroche, Kenneth 97
Laroche, Sandra 97, 183
Larsen, Betty 106, 180
Laughlin, Drew 106
Lavoy, Michele 69, 82, 133
Lawhorne, Brenda 114
Lawrence, Joan 69
Lawrence, Peggy 97, 180
Lawrence, Thomas 106
Lawson, Cynthia 106, 184, 188, 222
Lawson, Evelyn 114, 183, 188, 222
Layberger, Donald 69, 180
Layton, Emory 106
Leach, Brooke 106, 180
Lear, Jane 114, 186
Leckey, Wendy 106
Leckey, William 69
Ledbetter, Lester 106, 125
Ledford, Annette 114, 183, 199
Ledford, Robert 106
Lee, Ashyliend
Lee, Diane 114, 183
Lee, Gary 114, 132
Lee, Katherine 106
Lee, Laura 106, 161
Lee, Robin 97, 178
Lee, Rodney 135, 137
Lee, Tana 69, 184, 190
Leggett, Margaret 11, 61, 69, 148, 151, 152, 156, 158, 173, 216
Leggett, Susan 114, 151
Lennon, Lynwood 97, 151, 159, 172, 173, 175
Lent, Christopher 69
Leonard, Gary 114
Leschnik, Steven 114
Letcher, Marshall 132, 215
Letcher, William 94, 97, 128, 151, 202, 214, 221, 228
Letendre, Patricia 34
Levencier, Charles
Lew, Judy 98
Lewis, Harold
Lewis, Mark 106, 131
Lewis, Richard 69, 114
Lewis, Richard Jr.
Ligon, Mary 114
Lilley, Cynthia 13, 98, 184, 215
Lilley, Rice
Lindberg, Carl 183
Lindberg, Charlotte 69, 152
Lindberg, Mark 114, 132, 183, 225
Lindsay, Robert 114
Linville, Linda 114
Linville, Richard 114, 132
Lipscomb, Betty 114
Lipscomb, Naomi 98
Little, Ann 114
Lockwood, Margaret 106
Loder, Barbara 106, 184, 189
Lodewick, Valerie 19, 93, 98, 148, 152, 156
Lofton, Roy 173
Logan, Sharon 151
Logan, Sidney 114
Long, Betty
Long, C. 160
Long, Deborah
Long, Evelyn 98, 159, 172, 175
Long, Henry 96, 98, 151, 154, 222
Long, John 106, 144, 184
Long, Laura 106, 182
Long, Ronald 106
Long, Scott 69
Long, Stephen 98
Looft, Christel 115
Lord, Billy 98
Lorenzo, Walter Jr. 115
Lovett, Deborah 115
Lovett, Vicki 69, 151, 178, 189
Loyd, Dennis 106
Luallen, Rebecca
Luedtke, Helen 192, 224
Lundy, Carolyn 69
Lusker, Gina 115, 183
Luster, Silvia 115
Lutikenhouse, Richard 98, 186
Lynn, Susan 68, 70, 156, 184, 216, 217
Lysett, Joseph 115
Lysett, Lark 70, 182, 184, 185

-M -

Mackenchnie, Mark 98, 124
Maddock, Steven
Maher, Michael
Malinowski, Barbara 70, 161
Malvin, Linda 98, 148, 169, 218
Maness, James
Maness, Russell
Mann, Thomas 183
Manning, Kevin
Manning, William 98, 163
Mannis, Kevin 115
Manor, James 157, 159, 172
Mansfield, Alan 70
Mansfield, Bruce 106, 170
Manuel, Mark 131
Maple, John 106
Marciniec, Christopher 106
Marinacci, Louis 115
Martin, Alice
Martin, Dane
Martin, Karen
Martin, Kathy 115
Martin, Lester
Martin, Wally 98, 186
Martin, William 10, 11, 98, 148, 154, 155, 177, 184, 224
Mason, Deborah 106, 183
Mason, Douglas 115
Mason, Nadine
Mason, Stewart
Massie, Glen
Matsuura, Irene 11, 98, 160, 184, 192
Matthes, Pamela 50, 68, 70, 148, 152, 156, 164, 191, 228
Matthews, Judith 107
Matthews, Robert 107
Maye, Douglas 98, 180
Mayer, John 115
Mayer, Robert 70, 85, 156, 173, 174
Mayo, Arletha 106, 175
Mayo, Gay 115
McArthur, Stuart 98
McCarron, Maureen 71
McCarter, Iris 71
McCarter, Thomas
McCarthy, Odile 115, 133, 162
McCarthy, Patrick 93, 98, 127, 154, 156, 158
McCartney, Ronald 71, 88, 127, 156
McCauley, Carol 115
McCauley, Tim 115
McClain, Charles 107
McConnell, David 107
McCoy, Cheryl
McCoy, Robin 107, 163
McCrary, Laney 183
McDaniel, Edward
McDiarmid, Scott
McDonald, Gayle 115
McDonald, Kathleen 98
McDowell, James
McDowell, Patricia 107, 133, 129
McDowney, Gwendolyn
McElhannon, Kevin 183
McGhee, Darrell 98
McGhee, Soldad
McGhin, George
McKay, Eugene 115
McKay, Mary
McKeag, Kelly 98, 159, 172
McKeon, Donald 107, 138
McKeon, Susan 115, 133
McKim, Roberta 107

McMillan, Vivian 71, 163, 183, 188, 213, 222
McNaughton, John 71, 155, 163
Mead, Donald 71
Meads, Patricia 107, 163, 170, 171
Meeker, John
Meeker, Marilyn 71
Megee, Patricia 107, 139
Megee, Theodore Jr. 132
Mehaffey, Patrick
Meline, Lynda 12, 71, 184
Melton, Michael 71, 171
Mendez-Vigo, Mark 115, 160, 186
Mense, Jeffrey 179
Menser, Patricia 71
Menser, Richard 72, 181
Meredith, Patricia 103, 107, 183
Merrill, Virginia 107, 133, 160, 189
Merritt, Barry 98, 155
Merritt, Blythe 98, 133, 156
Messmer, Carl 107, 123
Metcalf, Sharon 72, 183
Metcalfe, Hal 72, 124, 151, 153, 154, 212
Metzger, Wanda 115, 183
Michael, Herman 115
Michaels, Thomas
Middleton, Bobby 115
Mikilia, Joe
Miles, Barbara 72
Miles, Brenda 72
Miles, Jay 115
Miles, Robert
Miller, Carol 115
Miller, Diana 72, 189
Miller, Joe 132
Miller, Mitch 115
Miller, Paula 72, 151, 152, 184, 185
Miller, Susan 107, 186
Mills, Winford
Minnick, Donna 115, 160, 183
Mitchell, Barbara 72, 184
Mitchell, Henry 72, 124, 154, 164, 218
Mitchell, Kathleen
Moffett, Mary 115
Moller, Christian 115
Monroe, Marolyn 107
Moody, Nancy
Moore, Bonnie 183
Moore, Connie 115
Moore, Deborah 107, 160
Moore, Dorothy 107
Moore, Henry 72
Moore, Laura 133, 184
Moore, Marianne 98, 163, 176
Moore, Michael D. 98, 183
Moore, Michael W. 98, 183
Moore, Robert 107
Moore, Roxana 72, 186
Moore, Sharon 115, 178
Moore, Yvonne 107, 186
Moran, Emily 107, 178
Morningstar, Melody 115
Morris, Judy 107
Morrison, Brian 115
Morrison, Christine 98, 159, 186
Morrison, Dennis L. 37, 115, 183
Morrison, Dennis W. 115, 183
Morrison, Patricia 107, 159, 172, 183
Morse, Patricia 115
Moser, Karen 115, 183
Moss, Debra 115
Moss, Douglas 99, 123, 127, 151
Mueller, Kathleen 115, 183
Mueller, Kristina 72, 133
Mulvihill, Mike
Murphy, Edward 107
Murphy, Julie 115
Murray, Darlene 115, 178
Murrell, Dana
Myers, Cynthia 99, 176, 191
Myles, Earl

-N -

Nadeau, Roland 127
Nagler, Richard
Nakamura, George 107
Nakamura, Mary 73
Nall, Cecil 115, 132, 186
Nalls, Helen 99, 176
Nalls, Russell 181
Nash, Robert 115
Nauman, Sherry 183
Needham, David 115
Nelson, Erick 99
Nelson, Michael
Nelson, Nancy 99, 162, 177
Nelson, Raymond
Newberry, Cecil 107, 131, 138
Newcomer, Janice 73, 184, 214
Newdeck, Kenneth 183
Newman, Donna 115
Newman, Ralph 115
Newton, Robert 73
Nicely, Danny
Nichols, Gayle 107, 183
Nichols, Marie 115
Nichols, Randolph
Nicholson, Garland
Nicholson, Joyce
Nielsen, Patricia 99
Nielson, Susan 115
Nissley, Jerry 107, 131, 138
Nissley, Steve 5, 73
Nolton, William 107, 131
Nordquist, Norman 115
Norfolk, Ronald 99
Norman, John 74, 181
Norris, Fred 74, 180
Norris, Karen 115
Norris, Vernon 74, 180
North, Janice 74
North, Wendy 74, 182, 184, 185, 190
Novak, Barbara 102, 107, 151, 198, 215
Nowak, Kent 107
Nutter, Rebecca 115

-O -

Obarski, Julia 74, 158, 161, 179, 206
O'Brien, Charles 74
O'Brien, Christopher 107, 181, 202
O'Bryant, James
O'Connor, Patrick 107
O'Donnell, Kevin 115
O'Donnell, Terrill 99, 139, 152
Odum, Annie 183
O'Flaherty, Paul
Ogan, Nancy 74
Ogle, James 107, 159, 172
Okstulski, Marjorie
Oliver, Christine 74, 140
Olmstead, Deborah 115
Olsen, Ronald 186
Orledge, Lorraine 107
O'Rourke, Kathleen 99
O'Rourke, Marilyn 74
O'Rourke, Timothy 115, 125
O'Shaughnessy, Margaret 99, 158, 161
Oshima, Ronald 107, 186
Otis, Ruby 107
Owens, James 75, 180
Oxley, Mia 11, 75, 191, 193

-P -

Page, Janet 99, 160, 183
Palas, Eldre 75, 148, 152, 156, 169, 184, 191, 221
Palas, William 107, 183
Palmer, George
Paluch, Karen 99, 159, 172, 174
Paluch, Walt 115, 132
Paneky, Diana 107
Panetta, Juliet
Panetta, Russel
Paolantonio, Larry 99, 160, 202
Papalazarus, Alexander
Papalazarus, James 180
Parker, Robert 75, 182, 184, 228, 233
Parker, Sheila 115
Parrish, Therese 107, 133
Parrish, Thomas 75
Parry, Geroge 116
Parsons, Gary 180
Parton, Dale 107
Parton, Linda 75, 133, 140
Parton, Richard 116, 132, 151
Pate, Christine 99, 100, 151, 192
Pate, Paula 76, 192, 203
Patton, Catherine
Patton, Mark
Patton, Phillip 76
Patton, Ronald
Paxton, Lawrence 103, 107, 143, 158, 161
Payne, Thomas 183
Pearson, Albert 76
Pearson, Brenda 107, 151, 197
Pearson, Bruce 116, 132, 175, 183
Pearson, John 76, 127, 192
Peck, Allen 116, 163, 175
Pederson, Bruce 186
Pendleton, Alan 61, 77, 156, 173, 175, 217
Pendleton, Neal 116
Pendley, Lynn 107, 131
Perrin, Debra 107, 181, 183
Perrin, Dennis
Perry, Brenda 107, 162
Perry, Jocelyn 180
Perry, Mary 116
Peserson, Lynn 116, 183
Peters, Dennis 107, 180
Peters, Michael 107
Peters, Sallie 116
Peterson, Martha
Peterson, William 107
Petitt, Marsha 116
Petro, Chris 186
Petro Rosemary 139
Pfanzelter, Barbara 99, 151, 163, 178
Pfanzelter, Elizabeth 116, 163, 178
Phelps, Allen 107
Phelps, Phil 77
Phillips, Robert 108, 159, 172
Pickwick, Michael 116, 186
Pierce, Catherine 116, 163, 178
Pierce, James 180
Pilch, Bruce 116
Pilz, Donald 77, 181
Pinkepank, Mary 99, 140, 156, 161
Pittman, Gerald 37, 99, 186
Plowman, Denise 116, 151, 198, 199
Plowman, Lynda 99
Pohl, Valentine
Polhamus, Katherine 108, 140, 161, 199
Polley Jerry 186
Polley, Vicki
Pollick, Virginia 11, 77
Pomerening, Charles 77, 156, 217
Pomerening, Daniel 108, 157, 173, 175
Popla, Michelle 99
Porterfield, Mary 116, 183
Posner, Geraldine 108, 133
Post, Everett 108
Powell, Herbert 116, 151, 177
Powell, Lester 77
Pragnall, Steven
Pratte, Miriam 77
Pratts, Maria 99, 161, 183
Price, Alice 108
Price, Charles 99
Price, Linda 108
Price, Nancy 77
Prichard, Michael 99, 161, 182, 184
Prince, Nancy 99, 152, 195, 223
Pritchett, Janice 10, 99, 163
Pritchett, Julia 77, 184, 185, 202, 218
Pritt, Catherine 139
Pritt, Donald 77
Prizzia, Thomas 77
Proctor, Ken 116
Prosser, Clifford 116
Protich, Sanford
Puffenbarger, Sandra 183
Purdy, Robert 181
Purgason, Walter 180

-R -

Radovich, Catherine 14, 73, 78, 153, 156, 158, 164, 165, 216, 248
Rail, Mark 116
Ralston, Jeffrey 99
Ramirez, Miriam 158, 161
Randolph, Stephen 99
Rankin, Katherine 108, 183
Rasnake, Ronald 116
Rathbone, John 108, 131
Rathbone, Ruth 116
Rathbone, Sarah 78
Ratkus, Loretta 98, 99, 184
Ratten, Christie 116, 183
Rawers, Linda 14, 78, 140, 156, 159
Rawers, Robert 108, 131, 138
Rawson, Robert
Recore, Eugene 78, 141, 143
Recore, Francis 116
Reed, Rebeccah 116
Reeder, William 8, 14, 44, 78, 122, 148, 155, 166
Reel, Richard 116
Reese, Dennis
Rehklau, Rebecca 99
Rehme, Mary
Reiley, Mame 104, 108, 133, 139, 161
Reinowski, John
Reinsel, Ronald 12, 108, 206
Reitz, Karen 105, 108, 133, 162, 175
Remington, Karen 97, 99, 162, 168, 169, 184
Reynolds, Alethea
Reynolds, Daniel 181
Reynolds, David
Reynolds, Phyllis 116, 183
Reynolds, Robert 99
Reynolds, Robert
Reynolds, William 99, 180
Rezzarday, Joan 108
Rezzarday, Katherine
Rezzarday, Lawrence
Rezzarday, Mary Rose 78, 183
Rhymer, Katherine
Rice, Arthur 116
Rice, Dana 116
Rice, Dennis

Rice, Eugene 78
Rice, Jackie 116, 183
Rice, Margaret A. 108, 133, 139, 186
Rice, Margaret C. 79, 133, 180
Rice, Mary 79, 179, 188, 222
Rice, Patricia 116, 133, 198
Rice, Robert 116
Rice, Teresa 108, 188
Rich, Charles 46, 79, 127
Rich, Linnis 131, 138
Riddle, Randall 116
Riegner, Valerie 79, 180
Riester, Patricia 108
Riggle, Linda 99, 174
Riley, James 108
Riser, Charlotte 108, 160, 178
Riser, George
Ritz, Angela 79, 179
Ritzer, Michael 79, 184
Rivard, Reica 79, 161
Robbins, Douglas 116
Robbins, Judith 108
Robbins, Marian 116
Roberts, Constance 100, 192, 184
Roberts, James 131
Roberts, William
Robertson, Roy 181
Robertson, William
Robinson, Linda 100
Robinson, Patricia 108, 183, 206
Robinson, Richard 180, 222
Rodriquez, Roderick 116, 132
Rogers, Deborah 116, 139
Rogers, James 79, 120, 135, 137
Roland, Gayle 108, 183
Romney, Kim 116
Rompius, Romayne 116
Roscher, Judith 108, 184
Roscher, Sue 110, 116, 183, 198, 225
Rose, Barry
Ross, Ann 100, 162
Ross, Cindy 199
Ross, Margaret 116
Ross, Paulette
Ross, Tonia 80, 175
Ruffner, Aubrey 80, 186
Ruhlen, George 73, 156
Russell, Cornelia 116
Russell, James 180
Ryan, James
Ryan, Lindy

-S -

Sable, David 116
Sadler, Boyd 181
Sadler, George
Salisbury, Carl 108, 162
Salzberg, Judith
Sanchez, Carmen 100
Sanders, Linda 80
Sargent, Joanne 108
Sarnowski, Vickey 108
Saverline, Daniel 108, 131
Say, Deborah 100, 184
Scandling, Joanne 116, 133, 178
Scandling, John 108, 144, 145, 155, 157, 159, 172
Schaeffer, Debra
Schaeffer, Patricia 108
Schalow, William
Scheets, George 116
Schein, Bernice 80
Schifardo, Peter 108
Schilling, Vicki 100, 183
Schlosser, Mary 116, 178
Schlutz, Linda 116, 183, 198, 199, 221
Schmitt, Nancy 116
Schneiders, Donald 103, 108, 163
Schneiders, Thomas 45, 58, 80, 123, 125, 155, 161
Schofield, William 100
Schreiner, George 80, 127
Schreiner, Preston 183
Schultz, Paul 102, 108, 138
Schurtz, Bette 108, 184
Schurtz, Robert 116
Schuster, Glenn 100
Schuster, Robin
Schwandt, Jody 108
Scott, Elizabeth 80, 152, 153, 156, 159, 162, 177
Scott, Marlin 80
Scott, Olive 100, 184, 193
Scott, Warren 32, 108, 159, 170
Seabolt, Jane 100
Sebreng, Dorothy 108, 158, 160, 175, 184
Sebring, Stanley 108
Seedlock, Mary 80
Segovia, Ricardo 116
Seiling, Margaret 80
Seim, Frances
Seim, William 180
Seitz, Adrienne 100
Seitz, Kathleen 80
Seitz, Shelby 81, 152, 156, 160, 168, 169, 191, 195, 196
Sell, David 81
Selmont, Ralph 186
Serrell, Holly 116
Sexton, Judith 30, 81, 161
Shaffer, Elaine 108
Shaffer, Fred 131, 144
Shaffier, George 127, 181
Shaner, Karen 81
Shanley, Colleen 108, 150
Shanley, Gail 100, 151, 183
Shannon, James 93, 100, 155
Sharp, Susan 139
Shaver, Wanda 82
Shaver, Wilma 82, 180
Shaw, Patricia 108, 160
Shearer, Marilyn 182, 184, 185
Sheffield, Rebecca 100
Shelton, Gary 108
Shelton, Michael
Shelton, Richard
Shelton, Robert
Shelton, Virginia
Shepherd, Cecilia 100
Shepherd, Dawn 116, 162
Shepherd, Jeffrey
Shepherd, Kathy 100, 176
Shifflett, Gregory 108
Shoemaker, Dennis 116
Shortt, Raymond
Shoultz, Catherine 82, 183, 223, 225
Shuman, David 116
Siders, Burt 100
Siegrist, Helen Gaye 116, 159, 172
Siler, Michael 116
Simmons, Patricia 82, 149, 151, 152, 169
Simms, Dianne 116, 133
Simms, Robert 100, 181
Simons, Christine
Simons, Joseph 108, 143, 202
Simons, Kathleen
Simons, Robert 108, 138
Simpkins, Cynthia 108, 197, 214
Simpson, Thomas 96, 100, 127, 155, 182, 184
Sims, Billy
Sims, Catherine 116, 183
Sims, Karen 116, 133, 186
Sims, Robert 5
Singleton, Edna 116
Singleton, Samuetta 108
Sirbaugh, Glen 100
Sitnik, Peter 108, 131
Sivak, Joseph 100, 120
Sivak, Mary 116
Skelton, Darlene 52, 82
Skwarski, Paul
Slater, Patricia Ann 100
Slye, Catherine 116
Smith, Brenda
Smith, Caro 100
Smith, Carole 82, 183
Smith, Craig 100, 127, 144
Smith, David 82
Smith, Debra 97, 100, 163, 169
Smith, Donna 117, 160, 183, 198
Smith, Edward
Smith, George
Smith, James 100, 186
Smith, Jennifer 108, 157
Smith, John
Smith, Karen 108, 160, 184, 185
Smith, Lee 82
Smith, Matijane 108
Smith, Meredith 14, 83, 159
Smith, William 100
Smitherman, Richard 108, 155, 157, 175
Snipe, Lawrence 10, 100, 186
Snow, Douglas
Snuggs, Bill 131
Snyder, Alan 99, 100, 123, 127, 161, 186
Snyder, Garrett 109, 138
Sooy, Carol
Sooy, William
Soule, Sandra 83, 199
Sourdiff, Russell
Spann, Julianne 83
Spann, Lee 117, 132
Spann, Linda 100
Spaulding, Helen 117
Speed, David 117
Spilker, Deborah 117, 158, 160, 178
Spinks, Alton 117
Spinks, Linda 100, 184
Sponaugle, Robert 83, 162, 174
Springer, Laurie 117
Springer, Sue 100
Stacy, Danny 100, 180
Staffrod, James
Stagg, William 109
Staley, John 131, 183
Stallings, Nancy 109
Stamey, Deborah 117
Stapleton, Beverly
Staser, Jeffrey 156
Staver, Pamela 109, 184
Stead, Debby 198
Stedman, William 109, 161
Steed, Thomas 131
Steele, Gordon 109
Steele, Jesse
Stephans, Viola
Sternbeck, Susan 117, 183
Steuwer, Colleen 117
Stevens, Russell 100, 161
Stevenson, Dan 109
Stevenson, Janet 117
Stewart, Bonnie 83, 190
Stewart, George 83, 173, 182, 184
Stewart, Mildred 117, 229
Stewart, Roberta 10, 109, 184, 198
Stickles, Elizabeth 100
Stickles, William
Still, Thomas 109, 186
Stoehr, Andrew 84, 155
Stoehr, Delia 117, 178
Stopper, David 109, 206
Stoughton, Martha 109
Stratton, Donna 117, 151, 183
Strong, Katherine 11, 84, 184, 185, 190
Strong, Robert 109, 131
Sublett, June 84, 151, 177, 189
Suggs, William 100, 215
Sullivan, Alfred
Sullivan, Daniel
Sullivan, Patricia 103, 109
Sullivan, Susan 11, 83, 152, 153, 168, 169, 183, 192, 193
Summa, John
Summa, Linda 85
Summa, Robert 117
Sumner, Barbara 117, 161, 178, 236
Sumner, Nancy 101, 158, 161
Swain, James 117, 186
Swain, Linda 85, 117
Swenson, Jane 109, 160, 161
Swoboda, Lois 109, 162
Swor, Bert 131
Swor, Donald
Swor, Vickie 117
Sybert, Brenda
Sylvest, Richard 101, 122, 123, 125
Symanski, Bernodette 85, 151

-T -

Tabb, Karin
Taft, Vicki 101
Takach, Leathy 109
Tansill, Ann
Tapia, Linda
Tapia, Michael 181
Tapia, Vilma 85
Tapis, Enis
Tapp, Jo Ann 101, 178
Tarnell, Karen 11, 85, 183, 191, 193, 218
Tarpley, Ulus 117
Tate, Debra 109, 184
Tate, Randall 117
Tate, Samuel
Taylor, Barbara 85, 190, 191
Taylor, Deirdoe 109
Taylor, Deloras 139
Taylor, Karyn
Taylor, Pamela 117
Taylor, Patrick 117, 132
Taylor, Paul 109
Taylor, William
Tears, Susan 117, 183
Tesko, Elaine 109, 157, 165, 197, 228
Tharp, George 109
Thayer, Glenda 109, 158, 160, 188, 222
Theisen, George 181
Thomas, Dennis 117, 125
Thomas, Marcia 101
Thomas, Steven 101, 125
Thomasson, Nancy 109, 184, 198
Thompson, Acie 117
Thompson, Billy
Thompson, Carol 45, 85, 183
Thompson, James 85, 180
Thompson, Jenny 86, 165, 177
Thompson, Linda 98, 101, 162, 164, 179
Thompson, Michael
Thompson, Nancy 101
Thompson, Thomas
Thonen, Roderick 31, 46, 86, 127, 141, 143

Thornburg, John 86
Thorpe, Joseph
Thorpe, Lowell
Thrasher, Jan 86
Thruston, Gary
Thurburn, Albert 218
Tibbs, Virginia 101
Tickle, Daniel
Tickle, James 181
Tickle, Larry 181
Tims, Christopher 87
Tinaztepe, Cihan 87, 155, 163, 173, 219
Tinney, Douglas
Todd, Wanda 101
Tomlin, Martin
Tomlin, Nick
Tomlin, Sandra 117
Totetf, Stephanie 162, 177
Townsend, Catherine 101
Travers, Robert
Travers, Sandra 101, 183
Travis, Lester
Triner, Kandi 36, 117, 151, 183, 215
Trinkle, Charles
Trinkle, Rebecca 117
Tschopp, Karen 11, 87, 189
Tucker, Peter 109, 131
Tunnell, Robert 180
Tuthill, Karen 47, 87, 148, 152, 154, 196, 223
Twaddle, Michael 101
Tydings, Deborah
Tyler, Wanda 109, 158, 162, 175, 184
Tyree, Michael 181

-U -

Unger, Richard 101, 155, 166, 248
Unger, Richard
Unger, Robin
Uveges, Carl 87
Uyeda, Jerry 87

-V -

Valandra, Paul 132, 183
Vance, Sharon 117, 160, 186
Vanderpool, Patricia 103, 109, 133
Van Norman, John 101, 123, 127, 142, 143
Vanover, Norma 87
Vanover, Sharon 117
Van Sickle, Cinda 87, 148, 183, 190, 191, 193
Vatsia, Vijay 109, 186
Vaughan, Brenda
Vaughan, George 109
Vechik, Gary 101, 122, 123, 125, 161
Vechik, Kenneth 109, 123, 125, 157
Velasco, Andrew 183
Verhey, Nicholas 117
Vermes, Edward 88, 186
Vermes, Joseph 117
Vickery, Jennifer 32, 101, 160, 162
Vickery, Julie 88
Vigen, James 101, 150, 155, 169, 179, 224
Viney, Barbara 88
Vipperman, Lowell 181
Voigt, Linda
Vollmer, James 88
Vollmer, Paul 109, 186
Von Arb, George 101, 122, 123, 125, 151, 154, 155, 163
Vosburg, David 109, 186
Vosburg, Robert 186

-W

Wade, Dianne 109, 162, 184
Wagner, Randy
Wakefield, Robert 101, 155, 156, 173
Wales, Alice 157, 158, 160
Wales, Shirley 117, 158, 160
Walker, Rita 88
Walkup, William 117
Wall, Karen 117, 199
Wallace, Patricia 117, 183
Wallenius, Thomas
Walsh, Doris 101, 151
Walsh, Mark 117
Walsh, Robert
Walters, Catherine 101
Ward, Alson 88
Ward, Jewell 109, 183
Ward, Linda 109, 178
Ward, Susan 117, 183
Ware, Dale
Waters, Michael
Watson, Carol 117, 183
Watson, Daniel 101, 151
Watson, Mary
Watson, Ralph
Watters, Sally 14, 50, 88, 148, 150, 153, 165, 190, 193
Watts, Richard 132, 144
Wease, James
Wease, Peggy 88, 180
Weatherford, Regan 109, 158, 197
Weaver, Billie
Weaver, Dwayne 109, 131, 157
Weaver, Kenneth 89, 154, 155, 218
Weaver, Martha 103, 109, 158, 162
Weaver, Michael 131
Webb, Paul
Webb, Penny 89, 183
Webber, William 89, 158, 161, 186
Weber, Carolyn 181
Weber, Linda 117
Wedding, Roy 181
Wells, Barbara 117
Wells, Betty
Wells, Diane 58, 89, 153, 161, 166, 225
Wells, Victoria 151, 174
Welton, B. 132
Wentzel, Margaret 117
Wesley, Beverly
Wessner, Daniel 90, 120, 121, 127, 129, 135, 136, 137, 154
West, William
Westman, Phillip
Whaley, William
White, Barbara 109, 180
White, Beverly
White, David 109, 186
White, Deborah 117
White, Mark 101, 143, 183
White, Sara 117, 183
Whitlock, Linda 101, 180
Whittington Jaqueline 117
Whittington, Karen 101
Whittington, Pamela 90
Whyman, Margaret
Wilbourne, Annabel 183
Wilbourne, Marilyn
Wilkins, Kristen 117, 151, 157, 199
Wilkins, Patrick 109, 162
Williams, Barbara 109, 151, 183
Williams, Bramuel
Williams, Darlene 117
Williams, Earl 109
Williams, George 90, 202
Williams, Kenneth 109, 158
Williams, Margaret 109, 139, 186
Williams, Marla 117, 186
Williams, Toni
Williamson, Kathleen 101, 186
Willingham, Shirley 117
Wilson, Donata
Wilson, John
Wilson, Kathryn 117
Windisch, Carl 101
Windisch, Jerry 117
Winfree, Katherine 101, 156, 158, 160, 165, 191, 193
Wirth, George
Withrow, Darlene 109
Wittwer, Jonathan 71, 90, 170, 179, 206
Wong, Harold
Wood, Ann 157, 182, 184
Wood, Branson 101, 127, 221
Wood, Jacqueline 109
Wood, Lisa 117, 160, 198
Wood, Sally 109
Woodhurst, Stephen 117, 186
Woods, Andrew 151, 186
Woods, David 90
Woods, Jeffrey 109, 161, 175
Woods, Jonathan 101, 156, 159, 160, 172, 173, 175
Woods, Susan 117
Woodworth, Kim 109, 186
Wright, Debrah 117
Wright, Diane 90, 178, 225
Wright, Echo 93, 101, 148, 150, 152, 156, 158, 216, 216
Wright, Johnie 132
Wright, Richard 117, 159, 172
Wright, Theresa 90
Wriska, Deborah
Wunderly, Stephen
Wyatt, John 109, 186

-Y-

Yale, Steven
Yaru, Margo 90, 184, 191, 221
Yary, Michelle 36, 117, 151, 160, 183
Young, Laurie
Young, Mary Alice 109
Young, Richard 117, 132
Young, Robert 101, 123, 127, 144, 155, 169
Young, Susan 91, 183
Young, Terrie 117, 180
Younger, Keith 91
Yurchik, Janice 117
Yurchik, Steve 101, 120, 127, 183
Yusas, Eric

-Z -

Zeitlin, Gabrielle 91, 183
Ziegfield, Kenneth 6, 48, 91, 154, 166, 184
Zintel, Arlene 117

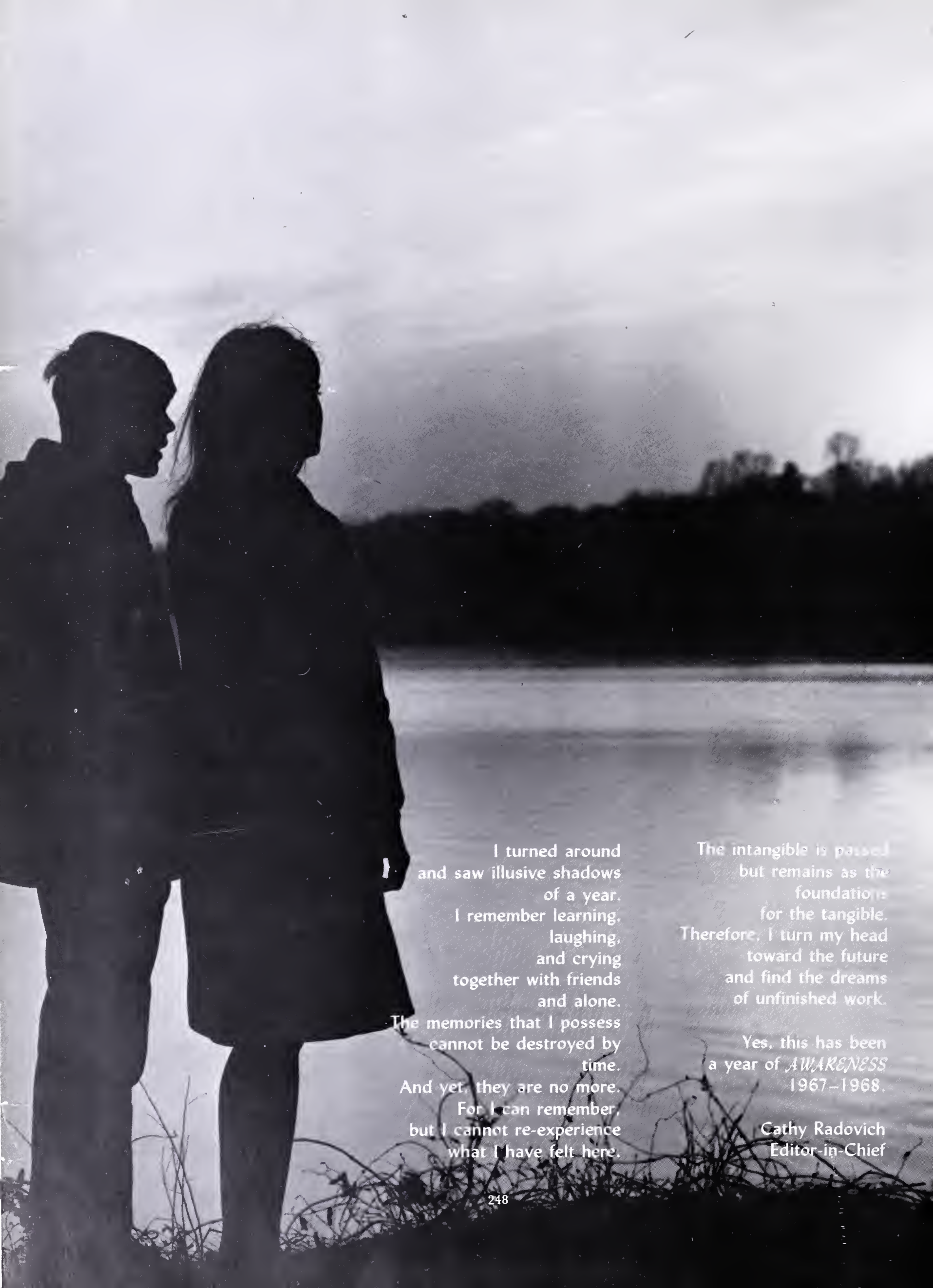

I turned around
and saw illusive shadows
of a year.
I remember learning,
laughing,
and crying
together with friends
and alone.
The memories that I possess
cannot be destroyed by
time.
And yet, they are no more.
For I can remember,
but I cannot re-experience
what I have felt here.

The intangible is passed
but remains as the
foundation
for the tangible.
Therefore, I turn my head
toward the future
and find the dreams
of unfinished work.

Yes, this has been
a year of *AWARENESS*
1967–1968.

Cathy Radovich
Editor-in-Chief